Winner of Newspaper Contest of Texas in 1950

SIXTEEN PAGES — SECTION ONE

The Canyon News

Fifty-Fifth Year Canyon, Texas, Thursday, April 12, 1951 Number 25F

Plans Made For Road Opening in Palo Duro Park

Representatives from the Canyon Chamber of Commerce, Hereford Chamber and Amarillo Chamber gathered at the Palo Duro State Park Thursday noon to start plans for entertaining a large group of Panhandle citizens when the newly paved road through the Park is opened for traffic.

It is estimated that fully 25,000 persons will be present at this opening, which will probably be held early in June. It is planned to start the Third Annual Treasure Hunt in the Park on the same date.

A special committee made up of two members from the three chambers of commerce, called the Palo Duro Development committee, was set up to make complete arrangements for the ribbon-cutting.

Attending from Hereford were Tom McFarland, secretary of the chamber there, D. C. McWhorter, Guy Lawrence, J. B. Elliston and Carl Sundeen.

Members of the Canyon organization included Bill Sternenberg, Canyon chamber president, Al Kieselbach, secretary, Clay Cooper, E. E. Davis, Cliff Mlinar, Cecil Massey and Clark Jarnagin.

The Amarillo group included Floyd V. Studer, Mrs. Albert F. Smith, Howard Roberson, W. H. Brymer, John Ballard, Oscar Hargett and Lon Atkin.

Governors of surrounding states will be invited to attend the ribbon-cutting event, McCarty said. Bell, Braden, Barker & Gilvin, contractors who are building the road, were putting down caliche Friday as a base for the asphaltic topping to be applied later. "They have done a magnificent job," McCarty said. "They are one of the best road builders in the country in my opinion."

Upon recommendation of Mrs. Smith, the entire group went into the canyon to consider erection of a replica of the old Colonel Goodnight dugout, one of the first cabins built in the canyon by white men.

Notary Public To Be Automatic in Re-appointment

County Clerk T. H. Lair has received notification from the office of Secretary of State John Ben Shepperd on the procedure to be followed in the reappointment of qualified notaries public whose terms expire June 1, and the appointment of new notaries.

The reappointment of all presently qualified notaries of Randall County will be made by Secretary of State Shepperd by May 20, and each reappointed notary must qualify with the County Clerk on June 1, file oath and bond and pay the statutory filing fee to the Clerk in order to serve as a qualified notary for the new term, June 1, 1951 to June 1, 1953. After all reappointed notaries have qualified, the clerk will forward Certificates of Qualification and filing fees to the Secretary of State. Individual notaries are not to send money to the State office.

Terms of all presently qualified notaries expire on June 1, and a notary cannot qualify for the 1951-53 term before that date, irrespective of reappointment or new appointment.

Persons applying through the County Clerks for notary appointments for the first time will receive appointments, effective on the date of qualification. A Certificate of Appointment on each person applying for the first time will be sent to the Secretary of State for approval and then returned to the County Clerk, after which the person will be notified to appear within 10 days to qualify before the Clerk.

In the instructions received from Shepperd, he stated, "An applicant must be 21 years of age or older and a resident of the county in which he intends to act as a notary. It is important that the exact name of the applicant be given and that this name be used on all documents signed by the person. He must also give his correct mailing address."

Ted Laham To Play at Chapel Sunday

Ted Laham will be the regular Sunday afternoon organist at the Memorial Chapel on Sunday afternoon between the hours of 4 and 5 o'clock.

Organ recitals are given each Sunday at the Chapel.

Sewing Machines White Auto Store.

Remember Style Show May 2, Branding Iron Theatre.

News Office To Be Closed For Two Days

Friday and Saturday will be the time for the 42nd Annual Convention of the Panhandle Press Association.

Following the custom of several years, The Canyon News office will be closed for the two days in order that members of the staff may have a little time off to enjoy the program of the convention.

Arthur C. Haley, Jr., co-publisher of The News, will be in charge of the Mechanical Clinic which will be held Saturday morning.

All who have business to transact at the News office should do this before closing time Thursday as the office will remain closed Friday morning.

Flying Saucers To Kick Off the Big Lions Show

Saturday, April 14, there will be flying saucers over Canyon to remind the people of the coming Lions Club Minstrel Show. Free passes will be awarded to the lucky persons finding the colored saucers. Weather permitting the saucers will be in the air at 3:45 p. m.

The Lions Club has gone all out in making this an evening of entertainment that will long be remembered. Director Emmitt Smith is being assisted by Francis and Houston Bright as song directors and Wendell Cain and Cecil Massey as show directors. You will see your neighbors Clark Jarnagin, Pee Wee Gough, Riley Baker, Sid Burgess, W. E. Miller, John McBride, Dr. W. J. Wooten, Aubrey Crossland, Truitt McGregor, Jim Fylnn, Gabe Thompson, and Mr. Interlocutor, himself, Lindsey Taylor. Cecil Massey has something new in his "Scandals of 1951." There will be surprises throughout the evening.

The selection of the Lions Club Queen will be made through the purchase of votes. One vote will be allowed with each ticket to the show; other votes may be purchased during the presentation intermission. The sixteen queen candidates are:

Dorothy Barnett, White Deer freshman at W. T.

Dorothy Carter, Canyon freshman at W. T.

Ava Dooley, Canyon freshman at W. T.

Shirley Goodman, Canyon senior at W. T.

Billie Marie Money, Canyon senior at W. T.

Pam McDonald, Canyon sophomore at W. T.

Betty Naylor, Conway sophomore at W. T.

Billie Fae Small, Los Angeles freshman at W. T.

Charlotte Stephens, Shamrock junior at W. T.

Maxine Tyson, Maple freshman at W. T.

Faith Weber, Dallas freshman at W. T.

Marguerite Wimp, Kress junior at W. T.

Barbara McDougal, Canyon High senior.

Jo Parker, Happy freshman at W. T.

June Jennings, Canyon freshman at W. T.

Norma Jean Tomlinson, Canyon

These candidates will be presented to the audience both nights. The winner will be announced at the close of the show on Tuesday and will represent the Canyon Lions Club at their annual district convention to be held in Hereford next month.

Come out to West Texas State College Auditorium at 8:00 p. m. Monday or Tuesday, April 16-17, for an evening of fun with the Canyon Lions Club and its annual Minstrel Show. Prices are 50 cents for high school and under, 75 cents for college students, and $1.00 for adults.

Remember next Monday and Tuesday!

Three Bikes Are At the City Hall

There are three bicycles at the City Hall which city officials wish that the owners would claim.

A little girl claimed one of the bikes last week, but another was picked up over the week-end and added to the collection.

All of the machines are in good shape, and were evidently left by mistake at various places around town.

"Come and get 'm if they belong to you," was the mournful plea of City officials.

Bingo Party - Legion Hall Monday night, April 23rd. Sponsored by Legion Auxiliary.

Bonds Approved Friday by City Voters in Canyon

A light vote was cast Friday in the election which authorized the City of Canyon to issue bonds in the amount of $65,000 for paving, water extension and sewer extension. There were only 164 taxpayers who took time off to go to the polls and cast their votes on these proposals.

Three proposals were presented to the voters:

Proposition No. 1 was for paving, which was favored by a vote of 137 to 26.

Proposition No. 2 was for water extension, which was favored 142 to 20.

Proposition was on sewer extention, which was passed by a majority of 143 to 21.

In view of the expansion which is taking place in Canyon, and the large number of new homes now under construction, it is evident that other bond issues will be needed for the city to keep up with the development of the city. The present sewer disposal plant will become obselete in a few years, which will take a large bond issue to replace this construction.

No Bill Found in Case of Bob Patton by Grand Jury

A no-bill was found in the case of Robert Henry Patton in connection with the death of his two children and son-in-law in the Palo Duro State Park.

The grand jury heard testimony on the case. Monoxide poisoning was given as the cause of the death of three when Patton's car became stalled in a mud hole and he raced the engine trying to pull out. Patton delivered the three bodies to an Amarillo undertaker, stating that the three had died of food poisoning.

Pi Chapter Delta Kappa Gamma Elects Officers

Pi Chapter of Delta Kappa Gamma met Saturday, April 7, for a guest-night dinner in the Amarillo High School Cafeteria. The program consisted of group singing and a paper by Dr. J. A. Hill on "Building Teacher Welfare and Morale."

At the business meeting the following officers were elected: president, Miss Alma Hall, Amarillo; first vice-president, Miss Una Brooks, Amarillo; second vice-president, Mrs. Agnes Brown, Amarillo; recording secretary, Mrs. John Davis, Canyon; corresponding secretary, Miss Cora Linderholm, Amarillo, and parliamentarian, Mrs. T. C. Sparks, Amarillo.

Wide Interest Shown Friday in Dairy Show

A total of 56 animals were entered in the Dairy Show April 6th. About 500 people attended the show.

Shorthorns were shown by the following and were awarded the following ribbons: Jim Strain, 2 red and 5 blue; Marion Bruce, 3 red, 2 rosettes for breed winners, 1 purple, and 3 blue; Tommy Wright, 1 white; and Donnie Stroup, 1 red.

Holsteins were shown by the following with the following ribbons awarded: H. B. and Jones Hales, 9 blue, 2 rosettes for breed winners, 1 purple, and 2 red; E. H. Humphries, 1 red; Bennie Abbott, 1 red; L. S. Johnston, 6 red, and 1 white; C. T. Retherford, 2 red; C. W. Retherford, 1 white; Dwayne Retherford, 1 white; Doyle Bourn, 2 red; Raymond Hinders, 2 white; Farrell Devenport, 1 red and 1 white; Larry Prater, 1 blue; Tom Middleton, 1 red and 2 yellow; and A. B. Haynes, Jr., 1 red.

Jerseys were shown by the following with the following ribbons given: Roy Retherford, 1 red; H. A. Brotherton, 2 red.

In the adult division of the judging contest the winners were: 1st, Waylan Carroll; J. A. Strain, A. B. Haynes, Jr., and Louis Hinders and Cecil Simms tied for 2nd place.

In the junior division Larry Porter and Larry Prater tied for 1st place; 3rd and 4th places were taken by Raymond Hinders and Lowell Hill.

Remember Style Show May 2, Branding Iron Theatre.

Four Men Are Indicted by the Grand Jury

The grand jury was in session Saturday and returned four indictments.

One of the bills returned was against Howard Martin, Amarillo cafe operator, on the charge of sodomy.

Martin was charged with taking four young boys south of Amarillo into Randall county where the act was committed. He has been under observation for some time, according to Amarillo officers who developed the case against him.

Men-Boys Interested in Baseball Asked to Report Thursday

All men and boys interested in organizing a baseball league are invited to attend the workout Thursday afternoon, April 12, at 4 o'clock at the baseball park on the highway to Palo Duro Park.

The young people will be divided into three divisions according to age groups. The teams of the adult division will belong to the Plains Baseball League. Several coaches will be on hand to give instructions and to get the teams off to a good start.

For further information see Bob Collingsworth at the City Barber Shop or Canyon Bowling Alley.

Farm Bureau Elects Officers for Year

The annual meeting of the Randall County Farm Bureau Board of directors was held Wednesday evening, April 4. The following officers were elected to serve for one year: G. E. Wesley, President; Forrest Gruner, Vice-President; W. H. Upchurch, Secretary-Treasurer. Two additional members were elected to serve with the above officers on the Executive Committee. They are R. B. Gist, Jr. and H. W. Burrus.

Various special committees will be appointed for 1951 by the Executive Committee.

Two Trustees Are Named in Saturday Vote

More interest was taken Saturday in the school election for trustees of the Canyon Independent School District than was taken in the city bond election Friday. More than 460 voters went to the polls.

There were three names printed on the official ballots, with the following results:

Newton Crain	449
Bailey McCormick	354
Delbert Lowes	116

The two new trustees will take office on May 1st to replace C. B. Erwin and Clem Dugan, neither of whom were candidates for re-election.

Stork Specials

Mr. and Mrs. Lewell Johnston are the parents of a baby daughter born on April 5.

On April 8 a baby girl was born to Mr. and Mrs. W. G. Morris.

A baby girl was born to Mr. and Mrs. Wayne Griffin on April 11.

Scouts Register for Year 1951

Boy Scout Troop 66 was registered for the year of 1951 recently. Committeemen for the troop are Tom Beard, chairman; Win R. Matsler, institutional representative; Gene Root, finance and secretary; John Hunter, camping; Frank D. Barnhill, Scout advancement and Lee Roy Moreland, health and safety. Scoutmaster is R. E. Harrison, and his assistant is E. H. Humpries. Jack Neil Cooper is explorer advisor and is assisted by John Miller Morris.

Under the sponsorship of the Christian Church, Troop 66 is looking forward to much work and to new members during the year. The Boy Scouts meet at the Christian Church weekly on Thursday at 7:30, and the Explorer Scouts meet weekly on Tuesday at the same hour.

Mr. and Mrs. C. E. Clark met Mr. and Mrs. P. M. Wilson in McLean Sunday to bring them home from a three week visit with their sons and families, John Wilson of Los Alamos, New Mexico, and Hamill Wilson of Mobeetie.

Week-end guests in the home of Mr. and Mrs. L. E. Gum were Mr. and Mrs. Roscoe Nelson and daughters of Perryton.

Fire Trucks Line Up In Front of the New Fire Station Located at the City Water Tower

Canyon's new fire station is now occupied and the old station, together with the jail, has been formally turned over to the county. Randall county bought the building last year for the office of the Sheriff. The fire equipment remained in the station until the new building was completed. Lined up are the first trucks operated for fire fighting purposes. At the right is the new truck bought by Randall county for fires in the county districts; while next to it is the new truck bought last year by the City of Canyon.

College To Train Men of Air Corps Starting Tuesday

West Texas College will be the training center for the Army Air Corps in the commercial department, starting next week when a group of 25 men will arrive to start training.

The college facilities were inspected several weeks ago by an army officer and a civilian who was in charge of this training.

After the first contingent arrives, the number will be increased by 25 men weekly until 250 men are here under training. The contract which was agreed upon Tuesday afternoon by President J. P. Cornette and the army will continue with the balance of the fiscal year. If renewed for the coming year it is expected that 300 men will be in training here in this department.

The commercial department was the only one in the college in which the air corps was interested at the present time.

The air corps will send a group of supervising personnel to the campus next week to take charge of arrangements and handling of the men as they arrive on the campus.

Hospital News

Herman Demus, surgery
J. A. Hill, medical
Mrs. Mildred Ratcliffe, medical
Miss Margaret Barrett, medical
R. J. Trainham, surgical
V. K. McCaskill, medical
Edward Paegle, orthopedic
E. H. Meyers, surgery
Miss Wilma Hixon, medical
Mrs. A. E. Gragson, surgical
Miss Onah Jacks, surgical
Mrs. L. D. Winn, surgical
Mrs. Mildred Sullivan, surgical

College Students

Sue Ann Colwell, medical
Don Patterson, medical
Earlene Thoes, medical
Bob Jarboe, medical

Last Talent Show to be Sat. – New Activities Planned

Saturday morning, April 14, at 9:30 the last free movie and talent show will be held at the Olympic Theatre. Rehearsal for this program will be held Friday, April 13, at 4:00 o'clock at the Olympic. All boys and girls interested in being on the program are invited to contact Vergie Haines at 41 or 455W or be at rehearsal. W. W. Sternenberg is sponsoring the free movie this week.

Next week definite announcement will be made of other activities for boys and girls on Saturday morning. With the coming of pretty weather comes the desire to be out of doors. The Canyon Recreation Department realizes this and is working on nature and hiking trips, cross country bicycle contests and kite flying contests to begin very soon.

Another Saturday morning activity is the Children's Theatre which meets in the Branding Iron Theatre from 10:00 to 12:00. Boys and girls from 7 to 12 are eligible to participate in this part of the recreation program. At present the group is working on its spring production under the direction of Carl Michell. "Wizard of Oz" was presented in January.

Western Union Now at 1504 5th Avenue

On Monday, April 2, the Western Union Office was moved from Johnson's Mens Wear to Tom Beard Insurance Agency, 1504 5th Avenue. The hours will be 8:30 to 5:30 six days a week, and the office will be closed from 12:00 to 1:00 on those days. Mrs. Thomas Ziegler is the operator.

Mr. and Mrs. W. W. Funston of Phoenix, Arizona, arrived Sunday to visit in the homes of their niece and nephews, Mrs. Mary Newberry and James and Paul Funston.

Don't Cut the Corners Say City Police

Members of the police force issue warning against the practice of some car drivers in cutting corners, invading the private property of service stations.

The practice seems to be growing of car owners taking the short cut at corners, instead of following the pavement, thus interfering with service stations which are located on these corners in doing regular work.

Invasion of private property without consent of the owners is a serious offense and one that is punishable by law, according to peace officers who are trying to protect private property.

"Don't do it," say the cops, or the law will be on your trail.

P-TA Convention to Be in Childress Next Tues. - Wed.

State and district leaders of the Texas Congress of Parents and Teachers will be present when the Eighth District P-TA holds its annual conference Tuesday and Wednesday, April 17 and 18, at Childress.

Mrs. Orville K. Smith, Childress, district president, has announced program plans for the conference. The program theme, "The Citizen Child. His Destiny a Free World," will be carried out in scheduled talks in workshops directed by the district vice-presidents and in a youth panel discussion directed by Robert H. Birchfield, Amarillo school principal, and featuring participation by youngsters from six towns in the district. Registration will be in progress both days of the conference, Mrs. Smith announced.

All programs will be held at Childress High School Auditorium. Social highlights of the two-day program will include a coffee, served from 8:30 to 9:45 o'clock Tuesday morning, April 17, at the Woman's Department Club; a noon luncheon on the opening day, a twilight tea at Childress Country Club and a band concert and fellowship hour at 7:30 o'clock that night.

On the first day of the conference an invitation will be extended for the Eighth District P-TA Convention to be held in Canyon next year. Members of the Canyon PTA interested in attending the conference on Tuesday are asked to contact Mrs. James Cornette or Mrs. Clay Cooper.

Cold Blow Hits Plains Tuesday

The temperature sagged to 25 degrees above zero Tuesday night, following a hard, cold wind from the north throughout the day. With a steady blow of 30 miles per hour, gusts of wind hit which ranged up to 65 miles an hour.

The air was filled with dust. A few snow flakes were in the air, but no moisture registered here.

The weatherman promises warmer weather today, with a gradual rise in temperature during the balance of the week.

Batenhorst Was Re-elected Trustee

In the school election of trustees of the Umbarger school district, Raymond Batenhorst was re-elected to this office in Saturday's election. He was the only candidate for the office.

MARRIAGE LICENSE

Mark Hill Taylor and Barbara Ruth Allen, April 6.

Merle Wayne Pitt and Anita Faye Gunter, April 6.

Travis Joseph Warren and Viola Angres Artho, April 7.

Miss Sarah Thompson is spending this week in Oklahoma City as science consultant for the Jurisdiction Recreation Workshop of the Methodist Church.

Joe B. Gamble Died Monday of Heart Trouble

Joe B. Gamble died Monday just before noon in an Amarillo hospital where he had been under treatment for several days. He had suffered from heart trouble for several years, and went to the hospital with a bad case of the flu.

Mr. Gamble was a native of Iowa. He was married to Miss Nettie A. Hayes in 1908 and the young couple moved to Randall county. They engaged in farming south of Canyon, gradually expanding into the cattle business.

He operated a large ranch in the Palo Duro for several years.

He moved to Amarillo 15 years ago to become associated with the loan business. Following the death of Julian Bivens he was appointed manager of the Coldwater Cattle Company, which he continued to operate until his death. This is one of the largest cattle ranches in the Southwest.

During his residence in Randall county, Mr. Gamble was an active civic leader. He was active in all phases of the cattle business after moving to Amarillo.

The body was taken to Calamus, Iowa, for internment Tuesday.

Survivors are his widow; one brother, James A. Gamble of Delano, Minn.; one sister, Mrs. A. E. Banta of DeWitt, Iowa, both of whom arrived Sunday in Amarillo.

Edward Paegle Has Fracture of Left Leg – Hit by Car

Edward Paegle, 53, is in Neblett Hospital suffering from a compound fracture of his left leg, and from severe bruises.

He was riding a motorcycle toward Canyon Saturday night when his motorcycle was hit near Hollywood on a car driven by Arthur Chase, 38, of Amarillo. A passing motorist saw the accident and got the car license number. This was phoned to Amarillo police who soon located Chase, who had failed to stop and give assistance.

Mr. Paegle is one of the first Displaced Persons brought to Randall county. He has been working on the campus while Mrs. Paegle is teaching in an army camp in Colorado.

Concert by Chamber Music Society Will Be Given April 15

The Department of Music of West Texas State and Amarillo College will sponsor a concert by the Panhandle Chamber Music Society on Sunday, April 15, at 2:30 p. m., in the Panhandle-Plains Museum and at 5:00 p. m. in the Amarillo College Recital Hall.

The Panhandle Chamber Music Society is made up of faculty members of both colleges, their wives and members of the Amarillo Symphony.

On the program the group will play "Quartet in G Minor K478" by Mozart, "Quintet in E Flat Major" Opus 71 by Beethoven, and "On Wenlock Edge" by Ralph Vaughan Williams.

The admission is free and the public is invited.

Veterinarian May Locate in Canyon

Dr. J. L. Markham was here Monday looking over the possibilities of locating in Canyon to practice veterinary surgery.

Dr. Markham is from Wheeler. He graduated from A. & M. College last year.

Bingo Party - Legion Hall Monday night, April 23rd. Sponsored by Legion Auxiliary.

Garden Hose 50', Rakes, hoes White Auto Store.

EDITORIAL COMMENTS

Complacency! The President Is Responsible For People's Acts

Sam Rayburn left his place of authority as Speaker of the House of Representatives in Congress in order that he might resume his place in that body to make a speech. And what a speech!

He charged the people of America with complacency!

No doubt Rayburn received orders from the White House to make this short speech, and to rebuke the American people for their failure to fall in line behind the Truman band wagon and beat the drums for the administration.

Who is responsible for this complacency?

The White House has thrown the people so many curves in the way of misinformation that no one knows who to believe, and cannot recognize the true conditions.

It is to be remembered that the President started all of this confusion. He outlined the nation's demands at the opening of this session of Congress, pointing out the national needs for unity and complete backing of the war.

So far so good. The people responded and would have gone with Truman if Truman had stopped with his original declaration.

At the same time that the President was making his declaration, his budget was in the making at the White House, calling for unprecedented federal spending. Did that budget conform with the presidential declarations of the previous week? No, indeed, no! The President placed as war measures, as national emergency needs, all of his fancy ideas which he proclaimed in his infamous fair deal speech of two years previous. In other words, the President sought to ram down the throats of the people the entire program which it had already rejected.

Furthermore, let it be remembered that some one in Washington took time to run up the totals of the budget on the adding machine and found that the budget totaled several billions of dollars more than the President had stated in his message to Congress.

Rayburn is a politician of the first water. He has played politics from the day he entered public life. He knows all of the ropes and knows what it takes to stay in the good graces of the White House. No one can blame him for wanting to be the big shot in the House, but when it comes to a choice as between the administration and his native state, we doubt the sincerity of Rayburn in making his speech.

Yes, indeed, we are in a state of confusion so far as the war is concerned, but all of us from the grass root states point a finger of condemnation at the White House and declare that here lies the chief cause for this state of confusion. It is not complacency, but a lack of leadership which causes this condition.

Steal Of Tidelands Oil Is Well Presented by Paper

The Dallas News is to be congratulated for the splendid service that it has rendered the State of Texas in its fight against the steal of the tideland oil land by the federal government from the school children of Texas. This has been a courageous fight; and up-hill battle against the forces of the administration who are seeking to take away the rights of Texas without due process of law and order. Backed by the President, the federal government is attempting to steal this oil away from Texas on the simple grounds that the President wants the money to carry on his fancy fallacies which he thinks will be popular with the people and get him more votes in 1952.

The bill to restore title of the land to Texas, where it belongs under the original treaty when Texas entered the Union of states, lies on the desk of Speaker Sam Rayburn. *The Dallas News* has made two appeals to Rayburn to lay the bill before the House of Representatives. It is assured that the House will pass the bill if given the opportunity for action.

Rayburn owes his election as Speaker to the blessings of the President. He is a member of the inner circles of the so-called fair deal. Rayburn is taking orders from the White House, and cannot be expected to oppose the orders which he receives from the big chief.

The voters down in Rayburn's district are pretty apt to stand by him so long as he can bring home the bacon in the form of the best square in the pork barrel.

Harold Ickes Writes With a Poisoned Pen on Oil Steal

Harold Ickes, the man with the poisoned pen, writes a scathing letter of criticism because *The Dallas News* and other Texas newspapers dare oppose the President's plan to improve the national treasury at the expense of the school children of Texas.

Ickes is one of the fair haired "share the wealthy" boys. He thrived under the leadership of FDR. He has not been too successful under Truman. The people have become fed up on Ickes and his theories of government. The time was when Ickes drew big crowds and spoke extensively throughout the nation. Like all cracked brained, he has had his say, and has passed out of the national picture.

Ickes should remember that if we are to avoid another depression, industry must be spared, rather than wrecked, in order to give him and his class a lot of spending money. It takes a capital investment of from $8,000 to $10,000 to put another worker on any job. If Ickes had his way about national affairs, there would be no more expansion of business, and young men and young women who have prepared themselves for public jobs would be on the bread line.

The churches of Canyon, whatever you may say about them, are about the only organization devoted to the imprvoement of human beings.

It is not our business to tamper with your religion but we would observe that personal improvement is the result of practicing some kind of religion.

The human race is carried forward by those who devote their energies to self-improvement instead of wasting their time prodding their neighbors.

"Details are under investigation" sometimes means that the reporter knows something about the libel laws.

Canyon can accomplish much for the common good if its people will get together and work together.

The News Complimented on Promotion Two Elections

A large number of citizens in Canyon have been around this week to compliment *The Canyon News* for its edition of last week in which the city bond issue election and the school election were promoted.

Here at *The News* office we are of the firm conviction that every qualified voter should go to the polls and vote upon all questions which are presented to the voters. We are pleased that so many folks thought we did a good job in promoting these two elections. Just how good the job was done will be told in this issue when the returns are published. This will depend upon the number of qualified voters who take time off to go to the polls.

However, let us repeat the statement that we have made many, many times during the past 40 years: It is not always the number of votes cast as it is the intelligence of the voters when they go to the polls which really counts. Here in Randall county we have never discounted the intelligence of the voters. We have no political bosses, or people who think that they know all of the answers on public questions. Those who go to the polls are usually well informed on public questions.

Look over the election returns and see for yourself just how good we handled this promotion.

Gambler Says That He Cannot Make a Go of His Business

A Dallas gambler says that the gamblers are having a tough time of it, trying to get along. He says that he is an ex-gambler, but that he could not pay the necessary overhead, even if he wanted to get back in the business of gambling.

The gambler has to buy protection, the same as any other business, so he says. That is another form of graft which American cities tolerate. We ran into that thing a few years ago in New York City. Thugs were paid for protection, and the police force turned its back when the thugs found it necessary to work over a victim who refused to pay for this protection.

The investigation in Washington is turning up a lot of crazy things which we tolerate in this great nation of ours. We like to complain about conditions which exist in other nations, yet we tolerate a lot of social evils here in America.

One Hundred Changes in the Election Laws Are Proposed

A bill will be heard in the legislature next week on election reforms. About 100 changes are proposed in the bill. The fate of the measure will be watched by those who have had to handle Texas elections and to evade the complicated election laws.

When this session of the legislature opened, it was reported that at least 250 changes should be made in the election laws. Whittling the number down to 100 is a good fete, provided the inconsistencies are eliminated.

Regardless of all or any law, the legislature cannot make the people perform their duty by going to the polls and casting their votes in time of elections.

Americans are very, very lax in their privilege of voting. There is seldom an election held in which 50% of the qualified voters participate. This percentage usually scales down to between 5% and 20%.

Slot Machines Are Banned by the Laws of Texas

Slot machines are on their way out in Texas. They should have been banned long ago, but for some unknown reason these one-armed bandits continued to take the coins away from those who played the machines.

The nationwide investigation of crime shows the people just how little chance they have to win at any game of chance. As a matter of fact the gambler never wins. While a few may rake in a few ill-gotten dollars, the masses pay out their money with no returns.

Gambling is gambling. There is no respectibility in any kind of gambling. Eventually every gambler loses his pile, regardless of how big that pile may be to start.

While everything connected with life may be a sort of gamble, yet there are the just and the unjust kinds of gambling. When the operator brags that he never pays off more than 40%, it is no gamble.

Just about the time that we decide to invest our current surplus in what is described as an "epochal" publication some other publisher comes out with a book that "must be read."

There are two ways to advertise in *The Canyon News*: the right way and the wrong way. We will be glad to advise potential advertisers about the right way.

There are newspaper editors who have not yet discovered that their readers have radios and know something about what is happening in the world.

Not many Americans are willing to listen to a two-hour address by an expert, able to tell them things that they have not yet suspected.

The decline of the bar is explained by the fact that there are two kinds of lawyers: those interested in ethics and those who get the business.

The trouble with most children is their parents and the trouble with most parents is their parents, and so on until you are tired of the trail.

If you are playing with the notion that inflation might not be so bad get a newspaper file of 1920-21 or 1932-33 and just read.

In baseball slang a player never hits the ball that he cannot see; advertising produces no results when nobody sees it.

What about the young lady who has definite notions about the results to be obtained under the light of the full moon.

The business of Canyon is your business; make it a practice to buy what you need from local merchants.

Moralists, bent on saving the world, always want to tell other people what to think and what to do.

News In Canyon 25 Years Ago

(Taken from the files of the Randall County News of April 15, 1926)

G. G. Foster was elected president of the school board, having returned to the board after an absence of two years. Clyde Warwick was secretary during the absence of Mr. Foster, and returned to the job of secretary which he had held for four years previous to being elected president of the board.

A son was born to Mr. and Mrs. Walter Black.

Rev. T. F. Robeson came to the News office to inform the staff that he would be 87 years old tomorrow. He was the first pastor of the local Methodist Church. He has served for 53 years in the ministry and has been a member of the church for 71 years.

Irby Carruth and Willard Vineyard represented the college in debate Friday, winning over San Marcos in Canyon; while Carl Perlman and Daris Cheaney won over Denton in that town.

Ralph Wilson and Miss Louisa Schlender were married.

Because of a heavy snow, only 60 members of the Panhandle Press Association attended the annual convention.

The political dope from Austin is that Lynch Davidson and Dan Moody will nose out Ma Ferguson for Governor; and that Davidson will win the run-off. (A poor guess.)

Dr. George Slover resigned as president of Clarendon College after serving for 19 years in that office.

W. H. Younger, Jr., was re-elected superintendent of the Tulia public schools for his third term.

Ben Winkelman and Miss Mildred Miles Gilbert were married at Frederick, Okla. The bridegroom is a brother of Mrs. Clyde Warwick.

C. O. Keiser had the unhappy experience of getting four punctures between Canyon and Amarillo. Six nails were pulled out of one casing.

Water is being hauled to Panhandle by the Santa Fe because of the oil boom which has placed an excessive burden on the water supply of that town.

FARM INCOME

For the third year in a row net farm income declined in 1950. Net 1950 income for farm operators dropped eight per cent from the 1949 level, despite higher prices for farm products. Increases in costs of goods and services ate up most of the increased prices the farmer received for his products, according to the Bureau of Agricultural Economics of the Agriculture Department.

Happy Birthday

April 13:
Mrs. J. V. Williams
David Morris
J. C. Bellah
Vaughn Allen
John Bewley
M. S. Downing
Mrs. Mark Laughery
Mrs. H. M. Parker

April 14:
Olin E. Hinkle
Mrs. Grant White
Elsie Podzemny
Cecil Dallas Black

April 15:
Thomas Harold Thompson
Ridings Sloan
Sam Pratt
Mrs. Elzie Price
Jeff Wallace
Mrs. Addie Hefner
G. L. Russell
Leroy Leavitt
Mrs. E. Burroughs
Sylvia Key

April 16:
Mrs. Arthur Olson
Nikki Karen Cabe
Mary Rad McKay
Janice Waldrop

April 17:
John Knight
Mrs. E. C. Prichard
Mrs. Jay Prichard
Norma Dean Thurmon

April 18:
Carroll SoRelle
Mrs. Lewell Johnston
Glyn Persons
Mrs. W. H. McKee
Lee McLaury
Mrs. Bill Sims
Bobby Stubblefield
Charles Hillier
A. D. Prater
B. B. Bullard

April 19:
Mrs. W. W. Sternenberg
A. G. Thornton
Garvin Beedy
Paul Avent
Doran Dickson
Avent Lair
Mrs. Lee McLaury
Mrs. John Davis
Joe Carver
Helen Juanelle Guthrie
Glen Prater
Dorothy Ann Higdon

MECHANIZED FARMING

Farmers are using twice as many trucks, tractors and other motor vehicles as they did in 1941, according to a trucking association report, which points out that today's total of 12,000,000 farm vehicles has lifted the rated mechanical horsepower on American farms to 760,000,000, a new record.

Newspaper writers and radio commentators are now busy selecting our next President.

Build, Buy, Live in Canyon!

WHO Knows

1. When did Russia join in the war against Japan?
2. Name the Foreign Minister of France.
3. How is the date for Easter fixed each year?
4. Through what South American countries does the Equator run?
5. What country ranks first in oil production?
6. The initials DPA stand for what governmental agency?
7. Name the author of "The Robe."
8. On what continent is the country of Saudi Arabia?
9. Name the discoverer of X-ray.
10. What are Navy clergymen called?

See "The Answers" on Page 7.

RESERVES

The U. S. Marine Corps is working out a program for release of reservists called to duty by fighting in Korea. Plans call for the release of the first Marine reservists this summer and the return to civilian life of all reservists who so desire by the end of 1952. The program is dependent, however, upon the speed with which recruiting and training programs operate.

NEW ORDNANCE

About $500,000,000 of the Navy's funds for this year will be spent for ordnance equipment — guns, shells, missles and other weapons, including new and deadly types of torpedoes for anti-submarine warfare, according to Rear Admiral M. F. Schoeffel, chief of the Bureau of Ordnance.

SMALL COINS

Even with 18 billion pennies in circulation, there is a pronounced shortage of these coins in the nation. In the nine months just past, more than a billion coins were distributed by U. S. mints, four out of five of them pennies, and still the shortage continues.

Harry S. Truman: "Our goal, not only for ourselves but for all peoples, is a better world — materially, morally and spiritually."

Anthony Eden, former British Foreign Minister: "We best serve peace by warning would-be aggressors of the consequences of their acts before they take them."

The Canyon News
Founded by Mrs. R. W. Morgan in 1896
Published by Clyde W. Warwick
Since August 1, 1910.

Clyde W. Warwick, Arthur C. Haley, Jr., and Charles R. Hillier, Owners.
Subscription $1.50 per year in Randall County; $2.00 per year in outside territory. Payable strictly in advance.

Entered at the Postoffice in Canyon, Texas, as second class matter. Published weekly at office, 1513 Fourth Avenue, Canyon, Texas.

Member of National Editorial Association and Texas Press Association.

MEMBER OF PANHANDLE PRESS ASSOCIATION

Judged as the Outstanding Weekly Newspaper in Texas in 1942.
Placed as the Outstanding Weekly newspaper in "Editing The Day's News" in 1943.
Winner of FIRST PLACE in the Texas Press Association contest as outstanding newspaper in Texas for 1950.

COST-OF-LIVING

The Government's latest cost-of-living index showed a two and one-half point rise between January 15 and February 15.

Coat Style Casual

Fashioned by Claire Tiffany

CLAIRE TIFFANY'S superbly simple, printed SOAP 'n' WATER rayon linen goes everywhere. Becoming Byron collar. Two novelty pockets punctuate the bodice. Choose red and black, blue and black, or green and black. Sizes 12 to 20.

$12.75

T. A. BLACK

THE Red Goose BOUNCER

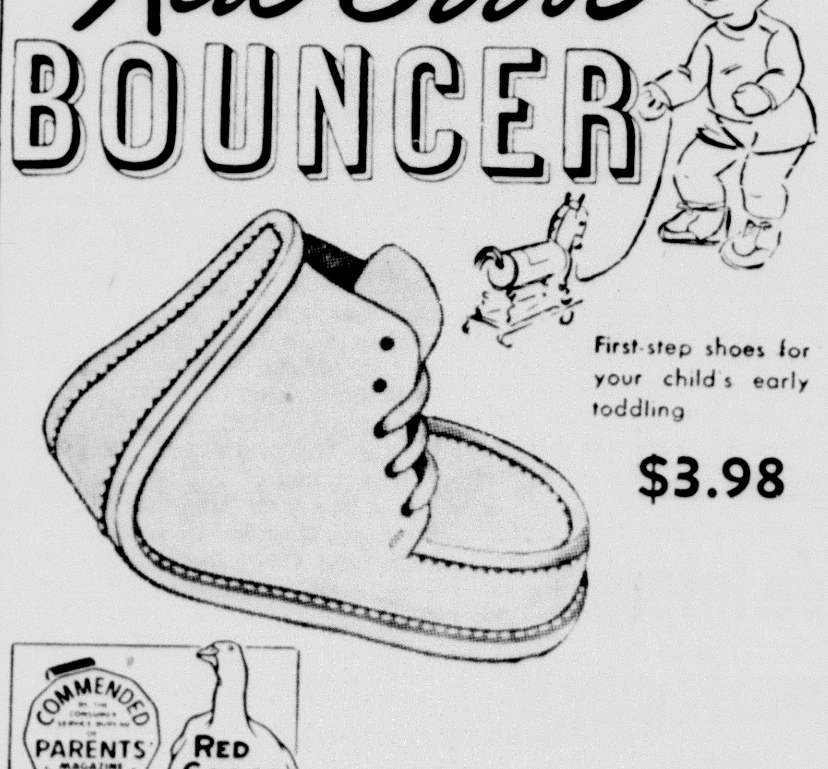

First-step shoes for your child's early toddling

$3.98

COMMENDED BY PARENTS MAGAZINE

Guaranteed by Good Housekeeping

RED GOOSE SHOES

T. A. BLACK

Real Estate

FARMS, RANCHES

CITY PROPERTY

Insurance on Farm, Ranch and Complete line of Bonds and Loans

We can give you good service.

HARDEN & HEATH

Vacation Time

A Restful Week End

Relax IN Cheer Leaders Casuals

Enjoy the comfort of a fun shoe . . . Cheer Leaders Casuals . . . designed for relaxation yet so carefully planned to include smartness in style . . . dependable wear.

$4.98 to $6.90

T. A. BLACK

More than ever
THE GREATEST REFRIGERATOR VALUE

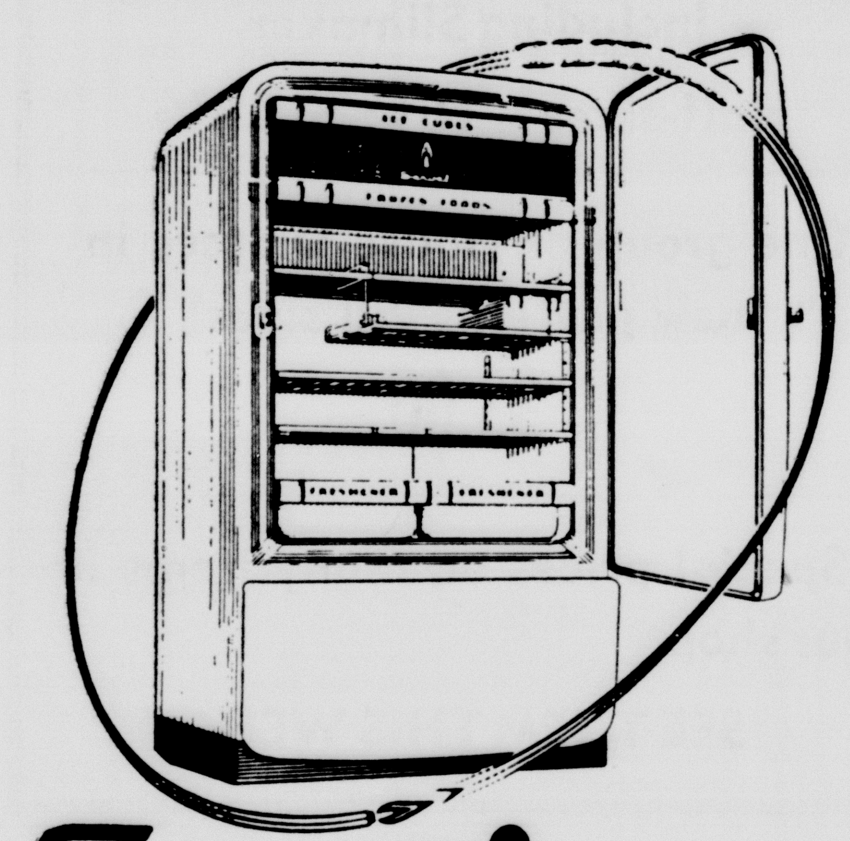

Servel
THE GAS REFRIGERATOR

Beat rising costs! Buy a Servel GAS refrigerator and let your savings pay for it. Servel offers you all the modern conveniences that the homemaker wants... beautiful design... quick-change interior... and long life... plus real economy of operation. See the modern Servel GAS refrigerator at your dealer's today.

West Texas Gas Company

HELPING BUILD WEST TEXAS SINCE 1927

IS YOUR HOME

PROTECTED

Building costs are high and your home means a life-time of savings.

Is your home well protected by fire insurance?

This is our job to protect you.

See us today about additional protection.

Hosea Foster

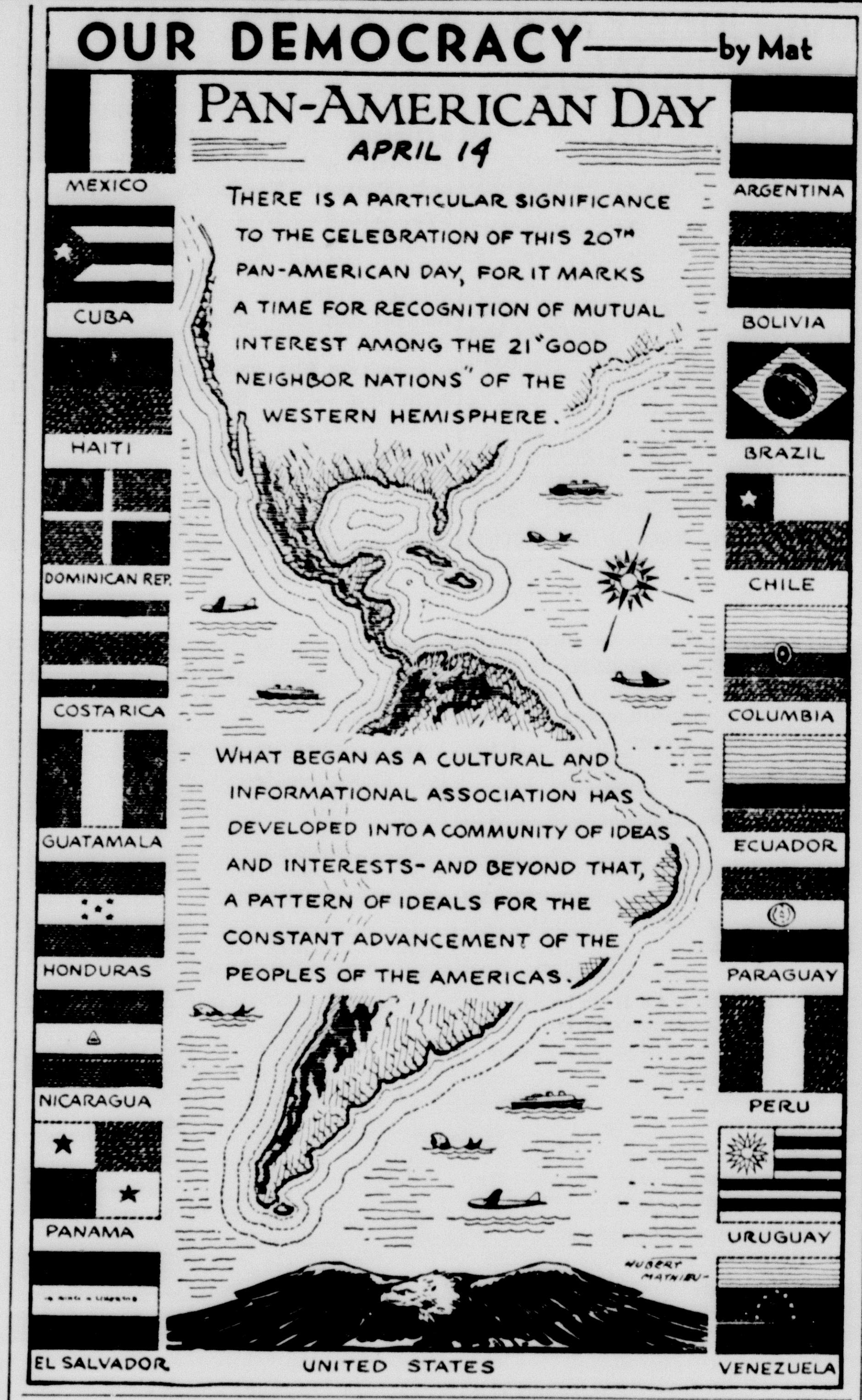

Pheasants Are a Profitable Crop States Co. Agent

4-H boys and girls with a "little red hen" can put her to work hatching "something wild" this Spring!

The "something wild" will be Ring-necked Pheasants from settings of Wild Pheasant hatching eggs which Samuel Martin, a State of Washington game farmer, will give to 4-H boys and girls throughout the nation. There will be twelve eggs a setting. (Youngsters are asked to pay only the cost of packing and mailing — 30 cents.)

Martin is a game farmer who raises over 10,000 Wild Pheasants yearly, and sends them in canned form throughout the U. S., as well as exporting to the Orient and South America. His interesting farm has been written up in many national magazines, including the Interesting People section of the "American Magazine."

In the "Spring flush," he has a surplus of hatching eggs which he has heretofore sold to other game farmers at 25 cents per egg.

This Spring, however, he has decided to give away the eggs to boys and girls who are interested in the outdoors.

"I've reached by sunset years," he says, "And I feel I can indulge in 'Pheasant' whims. Also, I sincerely believe that every boy and girl should have a chance to hunt and enjoy the outdoors as I have enjoyed it all of my life. I hope the young pheasant growers will raise the birds to maturity, and enjoy them."

Martin sends a sheet of instructions on how to set and raise the Wild Pheasants. Settings of eggs will start going out on April 15, continuing through June, and will be sent in the order that letters from boys and girls are received. Only one setting to a boy or girl he says, and he asks that each request be countersigned by the 4-H leader. Address Samuel Martin Game Farm, Freeland, Whidbey Island, Washington, and enclose 30 cents in stamps to cover cost of packing and mailing.

If there are any girls or boys of Randall County who are interested in this project, please see the local Extension Agents in the Court House.

Robert J. McCracken, preacher: "Generation after generation, poets, philosophers and prophets have affirmed their belief in immortality."

CITATION BY PUBLICATION

THE STATE OF TEXAS

TO: William C. Ellis, et al

GREETING: You are commanded to appear and answer the plaintiff's petition at or before 10 o'clock A. M. of the first Monday after the expiration of 42 days from the date of issuance of this Citation, the same being Monday the 28th day of April, A. D. 1951 at or before 10 o'clock A. M., before the Honorable District Court of Randall County, at the Court House in Canyon, Texas.

Said plaintiff's petition was filed on the 16th day of March, 1951.

The file number of said suit being No. 2288.

The names of the parties in said suit are: George H. Walker, et al as Plaintiff, and William C. Ellis, et al as Defendant.

The nature of said suit being substantially as follows, to-wit: Tres Pass to try title and for damages.

ISSUED this the 16th day of March ,1951.

Given under my hand and seal of said court, at office in Canyon, Texas, this the 16th day of March, A. D. 1951.

(Seal) ETHEL MULLINS, Clerk, Court, Randall County, Texas .

52Ct4

COMMEMORATIVE STAMPS

One of four commemorative stamps to be issued this year will honor the final encampment of the United Confederate Veterans. The surviving members of the Southern Army are scheduled to hold their sixty-first and last reunion at Norfolk, Va., May 30-June 1st. The other commemorative stamp issues this year will mark the 100th anniversary of the settlement of Nevada, the anniversary of statehood for Colorado and the anniversary of the American Chemical Society.

For 52 years it was entitled "An Act to Establish a Uniform System of Bankruptcy Throughout the United States." Recently Congress changed the name to the "Bankruptcy Act." It's encouraging to learn that the government really isn't intent on bankrupting all business.

A lot of subconscious individuals are worrying about the subconscious.

"Up-to-date information" is not always information or up-to-date. your plans twenty years ahead.

Watch It Grow

The man with a good Bank Account has no worry over high prices, inflation or a drouth.

He has the cash to face these problems.

You can build a substantial bank account by depositing regularly in this good bank.

First National Bank

Member Federal Reserve System — Federal Deposit Insurance Corp.

There are rugged individualists who are more afraid of competition than of rattlesnakes.

Charles cancels plans for bout in April after ear operation.

Durable industries find "scarce" items are in better supply.

If you are not proud of Canyon, it is time somebody told you where to go.

European Marshall Plan Council gets raw materials role.

Automobile accidents are called a blow to defense needs.

George Hurst, conductor of orchestra: "Music in America is suffering from an overdose of influenza."

Mosquitoes favor plump people in black, scientist finds.

New Mexico bans religious garb for public school teachers.

CHEVROLET

America's Largest and Finest Low-Priced Car!

The Styleline De Luxe 4-Door Sedan (Continuation of standard equipment and trim illustrated is dependent on availability of material.)

Yes, LARGEST...
and the facts speak for themselves

It's **LONGEST** in the low-price field, a full 197⅞ inches of spirited action and clean, sweeping lines. It's **HEAVIEST** in the low-price field, a staunch and solid 3140 pounds in the model illustrated. It has the **WIDEST TREAD** in the low-price field, a road-taming 58¾ inches between centers of the rear wheels. Longer, heavier, with wider tread . . . that's the measure of Chevrolet's rock-solid value . . . big in looks, big in handling and riding ease, big in road-hugging performance. Why settle for less than a Chevrolet . . . when Chevrolet is the lowest priced line in the low-price field.

Yes, FINEST...
and here are the plain-spoken reasons

FISHER BODY QUALITY, renowned for solid and lasting goodness. **UNITIZED KNEE-ACTION RIDE,** smooth and gliding. **VALVE-IN-HEAD ENGINE ECONOMY,** spirited performance at lowest cost. **PANORAMIC VISIBILITY,** with a big curved windshield and large window area. **JUMBO-DRUM BRAKES,** biggest in Chevrolet's field. **SAFETY-SIGHT INSTRUMENT PANEL,** with shielded instrument lights. **POWERGLIDE AUTOMATIC TRANSMISSION,** billion-mile-proved, combined with 105-h.p. valve-in-head engine optional on De Luxe models at extra cost.

***Good reasons why* MORE PEOPLE BUY CHEVROLETS THAN ANY OTHER CAR!**

IMPERIAL CHEVROLET COMPANY

Entertainments Fete Bride-Elect Mary E. Jennings

During the week Miss Mary Elizabeth Jennings, bride-elect of Bob Black, was complimented with various entertainments. On Thursday afternoon the Ray Campbell home at 2400 6th Avenue was the scene of a miscellaneous shower. Hostesses with Mrs. Campbell were Mesdames Wayland Angel, E. A. Michael, Emil Olson, Cecil Sims, Newton Crain, Glen Dowlen and Fred Standley.

Arrangements of yellow daffodils, forsythia, and yellow-throated iris were featured throughout the entertaining rooms.

In the receiving line were Mrs. Campbell, Mary Elizabeth, Mrs. James Jennings, and Mrs. W. C. Black. The honoree wore a corsage of yellow roses; Mrs. Jennings and Mrs. Black wore corsages of yellow-throated iris. Their corsages were gifts of the hostesses. Mrs. L. G. Hinders Jr. presided at the guest book.

A lovely arrangement of daffodils and white stock centered the serving table, laid with a white cloth. White tapers in crystal holders completed the table decorations. Mrs. L. G. Hinders Sr., Mrs. George Grogan of Amarillo, and Mrs. John Jennings presided at the silver tea service.

During the afternoon Mrs. Glen Dowlen and Miss Marian Miller, at the piano, played background music.

Members of the house party wore pink sweetheart rose corsages, gifts of Mrs. James Jennings.

On Saturday afternoon Mrs. Marion Hair of Miami, and Misses Dorothy McReynolds, Betty Ross Craig, and Mary Ruth Hill were hostesses for a tea and personal shower for Miss Jennings. The party was held in the Ray McReynolds home.

Guests were greeted by Mrs. McReynolds, the honoree, Mrs. James Jennings, and Mrs. W. C. Black. Miss Jimile Jennings secured names at the guest book.

The serving table was centered with an arrangement of yellow snapdragons flanked by white tapers. Approximately 20 guests called.

On Monday afternoon Mrs. Clarence Thompson and Mrs. Clarence Eugene Thompson were hostesses for a tea honoring Mary Elizabeth in the Clarence Thompson home. From 4 to 6 guests were received by the hostesses, the honoree, Mrs. James Jennings, and Mrs. W. C. Black. Mrs. Louis Hinders Jr. presided at the guest book.

A lovely arrangement of white stock and white candy tuft centered the serving table. The table appointmens were in silver. Mrs. James Jennings poured.

Other members of the house party were Misses Jimile Jennings and Florence Marie Coffee, Mrs. Louie Bonds and Mrs. Ray Campbell.

The honoree was presented a gift of china.

Approximately 50 guests called during the serving hours.

Misses June and Janie Jennings entertained with a coke party for bride-elect Mary Elizabeth on Tuesday evening in their home. Canasta was played with high score going to Wanda Gilbert and Johnette Hood.

Refreshments of Hi-Ho sandwiches, nuts, chocolate mints and Coca-Colas were served the honoree, 17 guests and the hostesses.

QUITTING BUSINESS

We want to say THANKS for the privilege of serving all you good folks of Canyon for the past 3½ years. We hope our service has merited your continued friendship.

We Still Have a Few Bendix Automatic

WASHERS FOR RENT

And Will Install One In Your Home

—Cheaper and More Satisfactory Than Owning One!—

CALL 349

bendix automatic laundry

E. M. and HOPE TURNER

BRIDAL SHOWER HONORS MRS. PORTER, RECENT BRIDE

A bridal shower honoring Mrs. Wayne H. Porter, the former Laverel Holley of Plainview, was held in the A. K. Goodman home on April 6. Hostesses for the occasion were Shirley Goodman, Frances Jones, Lila Lill, LaNelle Bassett, Mrs. Frank Morgan, and Billie Marie Money.

Floral arrangements of jonquils and forsythia were featured throughout the house. An arrangement of daffodils centered the serving table, laid with a lace cloth. Billie Marie Money presided at the punch bowl.

Frances Jones secured names at the guest book.

Approximately 50 persons attended or sent gifts.

Army gets first unit of "best light tank in the world."

February's traffic death toll of 2,300 was four per cent above February, 1950, according to the National Safety Council, which pointed out that this was the smallest increase since December, 1949.

Faye Gunter and Merle Pitt Were Married Sat.

Miss Faye Gunter, daughter of Uil C. Gunter, and Merle Pitt, son of Mr. and Mrs. P. L. Pitt, exchanged marriage vows Saturday, April 7, in an informal double ring ceremony in the Methodist Parsonage with Rev. Hubert Thomson, pastor of the San Jacinto Methodist Church, Amarillo, officiating.

The bride was attired in a navy suit with blue and white accessories. Her corsage was of gardenias and sweetheart roses. The bride's only attendant, Mrs. Cloys Knox, sister of the groom, wore a grey crepe dress with navy and pink accessories. Her corsage was pink carnations.

Cloys Knox served as best man.

Mrs. Gunter wore a dress of toast colored crepe with brown accessories and a pink carnation corsage. The mother of the groom wore a navy suit with matching accessories and a white carnation corsage.

Following a short wedding trip to New and Old Mexico, the couple will be at home four miles southeast of Canyon, where the groom will be engaged in farming and ranching with his father.

MRS. CROWELL IS HOSTESS TO BID 'R BYE BRIDGE

The Bid 'R Bye Bridge Club met in the home of Mrs. Odis Crowell on Thursday evening, April 5. A dessert course was served following the evening of bridge.

Mrs. Tom Lair, guest of the evening, won high prize; Mrs. Charles E. Wright was second high, and Mrs. Perry Bell won duece prize.

Members present were Mesdames Lewis Stoelzing, Dan O'Connor, Robert Bellah, Loyd Devin, Borden Price, H. R. Fulton, Jr., Elmer Wooten, M. D. Shepherd, Perry Bell, Roy Reinhart, Charles E. Wright and the hostess.

Formosa's potential great, but must be developed, directed.

PARK H. D. CLUB STUDIES PATTERN ALTERATION

The Park Home Demonstration Club met in the home of Mrs. L. E. Hermsmeyer on April 5. Roll call was answered with "How I Alter my Pattern" by Mesdames Elmer Winters, Kenneth Erwin, G. A. Collins, Oral Winegar, D. J. Maynard, Raymond Winters, Walter Simon, Frank Simon, Flynn Winters, Leonard Winters and W. E. Sheets, the hostess and one visitor Mrs. G. W. Prater.

Miss Lou Ella Patterson presented a demonstration on the alteration of patterns. Pictures giving step by step directions on how to alter ready-made dresses were shown.

R. E. Ball spent the week-end with his daughter and family, Mr. and Mrs. J. R. Herdt and son, in Fort Worth.

Mrs. Anna V. Evans of Tulia spent Thursday night and Friday with her sister Mrs. J. C. Dowd.

Mr. and Mrs. T. R. Ward of Greeley, Colo., visited his sister Mrs. R. M. Gibbs last week-end.

Miss Joyce Carter of Amarillo spent the week-end with Mr. and Mrs. Rusty Davis.

Mr. and Mrs. Henry L. Ivey of Lazbuddie visited her sister Miss Lou Ella Patterson Sunday.

Mr. and Mrs. C. H. Stratton visited his sister Mr. and Mrs. Will White in Happy Monday.

Fred Hoyle, author of book on the universe: "Although mankind may engage in foolish personal destruction, the earth itself is safe."

Walter F. George, U. S. Senator from Georgia: "Russia is not ready and can't wage a great war at this time."

Robert Schuman, French Foreign Minister: "Whoever rules Europe rules the world."

Soviet Union has merged half of its collective farms.

McDONALD'S SHOP

New Arrivals Daily
Including Slimaker.

Half-sizes – 16½ to 24½

One group of House Dresses in new patterns (all sizes)

$3.00

Special prices on many items in our shop.

SEE THEM THIS WEEK.

Mr. and Mrs. V. Draddy of Port Arthur, Mr. and Mrs. Hartman Coursey of Lubbock, Ernest Ford of Hereford, Mr. and Mrs. Berl Henderson of Canyon were Sunday dinner guests in the Vearl Iverson home.

Mr. and Mrs. Cecil Briggs and Ted visited Mr. Brigg's family in Abilene over the week-end. His mother, Mrs. C. C. Briggs of Abilene returned home with them for a visit.

Mr. and Mrs. Tommy Service and Mr. and Mrs. E. D. Gardner and family of Odessa visited over the week-end with Mr. and Mrs. Ross Service.

Mrs. Carl Heizer returned Sunday night from Los Animas, Colo., where she spent the week-end with her son and wife, Mr. and Mrs. Harold Heizer.

Mr. and Mrs. W. M. Thompson, Billie and Buddy spent Sunday in Plainview with Mrs. Thompson's parents, Mr. and Mrs. J. S. Hayden.

Mr. and Mrs. W. E. Stringer of Vernon spent the week-end with her sister and husband, Mr. and Mrs. J. J. Wright.

Mr. and Mrs. George Shepard and family of Happy visited Mr. and Mrs. E. L. Shepard and family Sunday.

Mr. and Mrs. Lee Russell of Amarillo spent Sunday with her mother and sister, Mrs. C. R. Flesher and Billy Bee.

Mr. and Mrs. O. W. Parker, Jr. and Karen Sue visited Mr. and Mrs. Ray Dickey and family in Electra Sunday.

Miss Virginia Wilson of Lovington, New Mexico, spent the week-end in the parental W. R. Wilson home.

Music From Canyon High Furnished at Rotary Club Lunch

Members of the Rotary Club were entertained Tuesday by a program of music from the students of Canyon high school. James E. Miller, high school principal, was in charge of the program and introduced the numbers.

The first group of three numbers was persented by the chorus, under the direction of Mrs. LaVerne Sifert.

Following the vocal numbers, the clarinet quartet, trombone quartet and brass sextet played appreciative numbers.

Visitors were: Rev. W. J. Phelps of Canyon; Knox Kinard of Pampa; Fred P. Brien, Sr., Van Allm, Walter M. Craig, J. E. Bowman, W. H. Torry, R. G. Mills, all of Amarillo.

CHRISTIAN S. S. GROUP WILL HAVE PICNIC SAT. P. M.

Members of the high school class of the Christian Church, their families and friends will have a picnic Saturday afternoon at Ceta Glen. The group will meet at the Church at 4:00 o'clock. Tom E. Beard is teacher of the class.

CENTER H. D. CLUB WILL MEET FRIDAY

The Center Home Demonstration Club will meet Friday afternoon, April 13, at 2:30 o'clock in the home of Mrs. Rhea M. Walters.

Mrs. Mildred Moreland and Mr. and Mrs. George Brain of Borger were Sunday visitors in the Lee Roy Moreland home. Mrs. Moreland is Lee Roy's mother and Mrs. Brain his sister.

Mrs. Harold Johnson and son of Mondamin, Iowa, arrived Sunday for a visit with her sister Mrs. H. D. Curtis.

Let Us Help You Keep Your

Tractor Tires

In Good Shape

Don't wait until the last minute to get your Tractor checked and ready for the rush of Spring work.

Your tractor tires are the most important part of your machine. We offer to you tire service on your farm.

Just tell us where your tractor stands, and what you need done to the tires. We will call for them and return them to you, putting them on your tractor.

You are invited to take advantage of this service on your farm.

COLE & McGAHEY
FRIENDLY Firestone SERVICE
Farm Tire Headquarters
3rd & Highway | Phone 7 | Canyon, Texas

HONEST MATERIALS AND WORKMANSHIP

Member of Texas Watchmakers Association Inc. Genuine Elgin, Hamilton, Bulova, Gruen material system. Every watch repaired tested on Electronical Watch Master.

CHANDLER'S
WATCH REPAIR
AND JEWELRY
HARDEN & HEATH BLDG.

LOST: Boy's brown and clear plastic frame glasses. Finder call 105. 53Ft1

WANT: Planting and listing. J. W. O'Dell, Box 1, Umbarger. 53Fp4

NOW OPEN: Fifth Avenue Upholstery Shop. 2304 5th Ave., Phone 825. 53Ftf

GET SETTLED on a 4 lane highway, two business units; good location for barber shop or other business. Inquire Harwood and Son Grocery, Canyon, Texas. 52Etf

WORK WANTED: Baby sitting, caring for sick, helping in laundry. Phone 223W. Mrs. Whitman. 52Ep3

FOR RENT: 2 room garage apartment, unfurnished. 1006 7th Ave. 52Ep2

LIMITED NUMBER Automatic Washers to be placed in homes on rental basis, phone 349. 52Etf

LISTINGS of improved and unimproved property — Before you buy, see K. B. Goodman, 1408 4th Ave., Phone 111. 52Dtf

WANTED: Canyon papers of March 10-1949; April 15-1948; April 25-1946. Call College Library. 52Fp2

WILL take care of babies for working mothers, by day or hour. Phone 614W, 305 27th St. 50tf

SEWING MACHINE repair and sales. Old machines converted into electric portables and console models. All work unconditionally guaranteed. Phone 536J. 1900 Second Ave. Oscar Hinger. 22tf

WE SERVICE any make of Washing Machine and Radio. Cunningham Maytag Appliance. 21tf

IF YOU NEED any cement broken, we have an air compressor cement breaker. Curtis Plumbing Co. 5tf

WANTED: Work of any kind, light hauling; call 409, Weldon Butler. 49tf

FOR RENT: 4 room apartment with private bath; newly decorated. Phone 277J. 52Etf

FOR STANLEY Home Products, Call 127J. 52tf

WE ARE READY TO SERVE you with concrete in a radius of 30 miles Canyon; no order too large or too small; plenty of sand, gravel and cement; aluminum window frames. Canyon Ready Mix Concrete Co., located on Hereford Highway. S. B. Early, owner. Phone 837. 52tf

SAVE ON FEED
USE YOUR GRAIN AND HAY IN A BALANCED RATION
Complete feed milling, processing available to you for custom feed manufacturing. We can furnish ingredients you need to mix with what you have.
GRINDING MIXING
MOLLASSES BLENDING
SWEET CUBE
For information and schedule write or call.
RODGER GRAIN COMPANY
DAWN, TEXAS 50tf

CANYON CITY LODGE No. 730 A. F. & A. M.
Regular Meetings—8:00 p. m. 2nd and 4th Thursdays

Canyon Drug Holds Lead in Bowling

During the week of April 9, Canyon Drug continues to lead the Womens Palo Duro Bowling League. They held the lead by downing The Pharmacy two out of three games. Palo Duro Dress Shop took three games from Whiteway Service Station to tie them for second place with The Pharmacy. The Cowboy Cafe and Thompsons had a close game with Cowboy Cafe winning two out of three.

Ruth Haynes took top honors by shooting 191 for the high individual score and 477 for the three game series. Palo Duro Dress Shop took the high team honor by shooting 1787 for the three games.

Standings	Won	Lost
Canyon Drug	26	16
The Pharmacy	24	18
Palo Duro Dress Shop	24	18
Whiteway Ser. Sta.	21	21
Cowboy Cafe	17	25
Thompsons	14	28

Teen-Agers Invited to Square Dancing

The Jeans and Queens, teen-age square dance club, invites new members to join their club and enjoy this recreation with them. They also ask that the members plan to attend more regularly in order to keep the club going.

The group meets each Saturday night at 8 o'clock in Samuelson Hall with sponsors present. Let's make it a date to be there Saturday night.

Mr. and Mrs. M. B. Brown left Wednesday morning for Truth of Consequences, New Mexico, where they will stay a week before going to Lake Meade at Boulder Dam for a week of fishing. From Lake Meade they will go on to California for a few days.

Pvt. Thomas Foster of California is here visiting relatives before being shipped to Japan for military service. He is the son of Mr. and Mrs. Mark Foster, formerly of Canyon.

FOR SALE: Minnows, Claude Money Second house south of Cowboy Cafe. 53Ft3

FOR RENT: Apartment, 1511 2nd Ave. 53Ft1

FOR SALE: 2 gilts, one poland china boar. Winston Evans, 2½ miles west and 9 north of Umbarger. 53Ft1

WANTED: Lady for cleaning rooms. Buffalo Motel. 53Ft1

FOR SALE: 1950 Nash 4 door Statesman custom. 16,000 miles, one owner. Value $2100.00 for $1675.00. See A. B. Odom, Canyon Drug. 53Ft1

FOR SALE: fryers, $1.00. Phone 132J. 53Ft1

FOR SALE: Dinette set. Phone 236. 53Ft1

FOR RENT: 3 room furnished apartment, private bath. 1000 5th Ave. 53Ft1

WANTED: Woman for light house keeping and care of 2 children. phone 768J. 53Ftf

STRAYED: One black Heifer with white spot in face, branded C bar on right thigh. Notify Charles V. Conatser, Box 904, Canyon, Texas. 53Fp1

FOR SALE: 4 room brick home, large garage. 705 10th St., call 647. 53Ft1

FOR SALE: 500 chick gas brooder. 600 4th Ave. 53Fp1

WANTED: Will do garden and yard work. My wife will take care of children for working mothers by day or hour. See us at 1502 7th Ave. 53Fp2

FOR SALE: Bath tubs, cast iron and pressed steel. Lavoratories and commodes. Cunningham Appliance Maytag Company. 32tf

A SACRIFICE
Clean grocery and market, priced to sell or trade. Well established. Owner's health does not permit inside work. Write Box 502, Muleshoe, Texas. 52Ep5

FOR SALE OR TRADE: 4 room stucco house, hardwood floors. Call 392W or see a local realtor. 38tf

Sunday dinner guests in the S. R. Hood home were Pfc. and Mrs. C. L. Hood, Mr. and Mrs. Lonnie Bean, and George Schneider of Wichita Falls, Mr. and Mrs. C. L. Cummings and Sterling, Betty Lou Hood, who is in nurses training in Northwest Hospital, Amarillo.

Pfc. and Mrs. C. L. Hood and Mr. and Mrs. Lonnie Bean of Wichita Falls visited in the parental C. L. Cummings and S. R. Hood homes during the week-end.

Mr. and Mrs. C. V. Lowe of Gruver spent the week-end with Mr. and Mrs. G. B. Combs.

Mr. and Mrs. Emmett LaRoe of Lubbock visited in the J. C. Johnigan home Monday.

Mr. and Mrs. Walter S. Croft of Kansas City, Mo., and Mr. and Mrs. Arthur Sprague of Jackson Center, Ohio, visited last week with Mr. and Mrs. C. V. Wilkinson. Mrs. Croft and Mrs. Wilkinson are sisters, and Mr. Sprague is her brother.

Mrs. J. C. Johnigan and Anita left Wednesday morning by train for San Diego, California, for an extended visit with Mrs. Johnigan's sister Mrs. A. D. Gambrell and Pfc. Jerry Johnigan, who is stationed with the Marine Corp at Oceanside, Calif.

Bingo Party - Legion Hall Monday night, April 23rd. Sponsored by Legion Auxiliary.

Mrs. Olga Seales returned Sunday night from Montrose, Colorado, where she visited two weeks with her daughter and husband, Mr. and Mrs. Weldon Benham, and her sister-in-law and family, Mr. and Mrs. R. L. Cromie, Bonnie Jean, Allen, Dean and Jimmie.

Garden Hose 50', Rakes, hoes White Auto Store.

Mrs. E. S. Trout was called to Childress last Wednesday by the serious illness of a friend Miss Jewel Smith who passed away Wednesday night.

Miss Virginia Reid, who is teaching in Cimarron, New Mexico, spent last week-end with her parents, Mr. and Mrs. Ted Reid.

Mr. and Mrs. T. M. Thurmon, Gary and Monya attended the dairy show in Plainview Saturday afternoon, visited their son, Mr. and Mrs. Bud Thurmon and family, and their daughter, Mr. and Mrs. Grady Melton and Larry Joe, in Levelland Saturday night and visited friends in Lubbock Sunday afternoon.

Mrs. Gene Root returned Saturday from Odessa where she visited four days with her daughter and family, Mr. and Mrs. James Richardson and Stevie.

Mr. and Mrs. Harold Taussig and children have returned to Wheaton, Illinois, after visiting her parents, Mr. and Mrs. W. A. Black, for a week. Mrs. Taussig will be remembered as Norma Lee Black.

Mrs. George Melton returned Sunday morning from Grand Rapids, Mich., where she attended the CWA-CIO Convention which was in session last week. Representing local 6100, which includes 48 towns in Texas, Mrs. Melton was one of the 2300 delegates at the convention.

Plenty of 670 x 15 tires White Auto Store.

C-T Third Class Donal Iverson is home on a 60-day leave after serving 18 months in Guam. Donal is the son of Mr. and Mrs. Vearl Iverson. He will report to Port Lyautey, French Morroco, North Africa.

Remember Style Show May 2, Branding Iron Theatre.

SUPER SAVINGS

Make FRIDAY the 13th Your LUCKY DAY

TOILET TISSUE
Northern, roll . 10¢

Copr. Advertisers Exchange Inc. 1951

Lucky . . . lucky . . . lucky you! COOPER'S shatters a superstition with these lucky buys in fine foods. 13 SUPER SAVINGS and a score of special values in addition. And that's not all! You'll find lucky surprises all around our market — and extra savings in every department because we make every price a low price . . . every day! Come fill your entire food order at our big bargain bee that makes Friday the 13th your lucky day!

13 SUPER SAVINGS

MILK Pet or Carnation Tall Can 13¢

SOAP, Sweeheart, Bath Size, 2 For 13c
PEAS, Rosedale, Can 13c
TOMATO SAUCE, Hunt's, 2 Cans 13c
TOMATO JUICE, Libby's, No. 2 Can 13c
CORN POPS, Kellogg's, 2 Boxes 13c
PINEAPPLE, Dole's, Buffet Can 13c
MUSTARD, French's, 9 oz. 13c
BLACKEYED PEAS, Plainsun, No. 2 Can 13c
MARSHMALLOWS, Sugarkist, ½ lb. 13c
BLEACH, Energy, Qt. 13c
JELLO, All Flavors, 2 for 13c
BABO, Can 13c

BISCUITS, Puffin, 3 cans . . . 25¢
SNOWDRIFT, 3lb. Can . . . 89¢
Treesweet ORANGE JUICE, 46 oz. . . . 31¢
MOR, Wilson, Can . . . . 39¢
Redheart DOG FOOD, 2 Cans . . . . . 29¢
TIDE, Lg. Box 29c Giant Box 79c

Quality Meats
Cudahy's BACON, Sliced, lb. . 45¢
Choice Beef STEAK, Sirloin, lb. . 79¢
Pinkney's FRANKS, Skinless, lb. 45¢
Best Cuts PORK CHOPS, lb. . . 55¢
FRESH DRESSED HENS AND FRYERS
HOT BARBECUE DAILY

Fruits & Vegetables
Kentucky Wonder GREEN BEANS lb. 19¢
Red, White Tipped RADISHES 2 Bunches . . 5¢
Fancy Bell PEPPERS, lb. . 19¢
Juicy Florida ORANGES, lb. . 9¢
Sunkist LEMONS, Doz. 29¢

STRAWBERRIES Frozen lb. Pkg. 49c

COOKIES Sunshine Hydrox Cello Pkg. 23c

Cooper's MARKET Fine Foods
PHONE 213 FREE DELIVERY

BAKE SALE Saturday — Senior Class Canyon High School.

Ranges Washers
NORGE REFRIGERATORS

Platform rockers
Living Room Suites
Innerspring Mattresses
Bedroom Suites
Coffee tables
Lamp tables
Chests
Cedar Chests
Chrome Dinettes

Congoleum Rugs
Linoleum
Sunbeam Mixmaster
Sunbeam Irons
Sunbeam toasters
Medicine Cabinets
Pyrex wares
Revere ware
Chick feeders

Brooders
Garden hose
Spading fork
Sharp shooter
Rakes
Garden hoes
Bath tubs
Lavatory
Commodes

BOLTS, NUTS, SCREWS, RIVETS, PIPE FITTINGS, WASHERS

HART'S APPLIANCE COMPANY
FURNITURE SUPPLIES HARDWARE
West Side of Square Phone 94

INSURE!

Your property is worth more today than ever before.

Keep it well insured and avoid the danger of a loss.

COLE & DAVIS

L. W. COLE, Sole Owner — Uhone 140

In the past all the Reconstruction Finance Corporation needed was re-financing. Today, what it needs most is re-constructing.

Isn't it funny how women can talk on and on about things that left them speechless?

Judging from the latest news from Washington, the sculptor isn't the only one who makes his living out of chiseling.

We have always wondered what would happen if a rattlesnake bit a drunkard.

LET US HELP YOU

REDECORATE

We have everything the Painter or Paper Hanger Needs.

All kinds of Paint, Wallpaper, Varnish, Thinners, Canvass, Tacks, Joint Cement Texture, Wax, Tools, etc.

Over 1200 Wall Paper Samples.

FREE ESTIMATES — PAINTERS - PAPER HANGERS

ROOT PAINT CO.

"ARE YOU FULLY COVERED?"

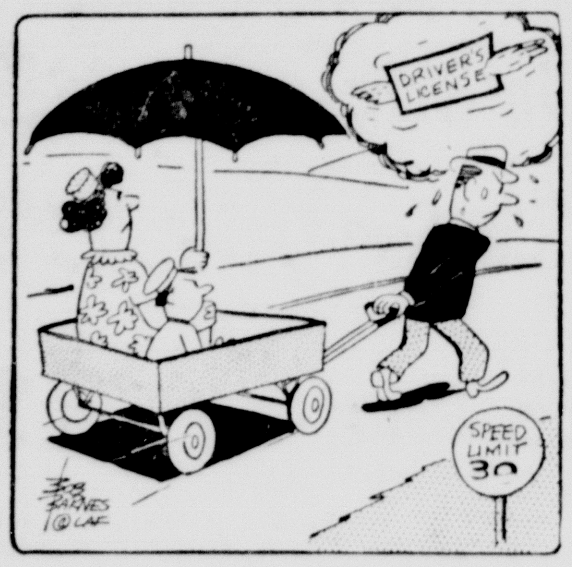

LOVE THAT LICENSE

but YOU can lose your right to drive a car if your insurance does not fully cover YOUR liability. Are passengers in your car covered? What about hauling a trailer! For a free Insurance Survey call us today.

K. L. POND INSURANCE

West Side of Square — Phone 722

Winter-Weary Cars Need "66" Service!

● Get your car ready for the hot summer driving ahead. Today, get "66 Service" at your Phillips 66 Dealer's.

Your Phillips 66 Dealer has the "know how" and the quality products needed to help put your car in the pink of condition. He provides six important safety services . . . six money-saving maintenance services. He has Phillips 66 Greases and Gear Oils. And, of course, you get Phillips 66 Premium Motor Oil for lubrication *plus* engine protection.

Don't put it off! Get "66 Service" at any station where you see the familiar orange and black Phillips 66 Shield.

GET "Lubri-tection" WITH PHILLIPS 66 PREMIUM MOTOR OIL

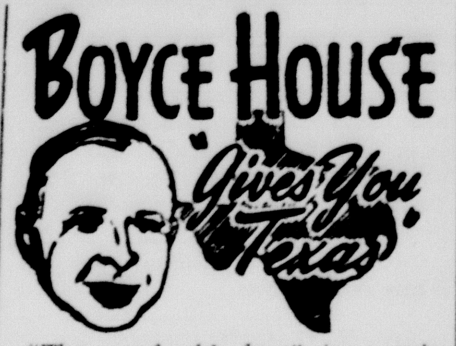

"The good old days" is a subject that stirs the imagination of most of us. When the Rockland County Leader of Spring Valley, New York, was 50 years old, its editor, W. R. Sherwood, wrote a poem, looking backward through the years. Editor M. S. Sellers of the Rising Star Record, republished it:

I keep thinking of Spring Valley
As it was so long ago.
Can you, too, remember, Martha,
Back, say fifty years or so?
It was such a pretty village,
Stores and houses side by side,
Here a store, and there a dwelling
With a green lawn stretching wide,
And a picket fence around it,
And perhaps a tree or two.
I know folks won't quite believe it
But we oldsters know it's true.
Country roads were dark and lonesome,
There was no electric light.
We hung lanterns on our wagons
When we drove to town at night.
Schools were good and so were churches,
Though quite different in that day —
One thing, we had no school busses,
Had to walk then, all the way.
Sometimes I feel sort of homesick
For the church as it was then,
When a man was not thought queer
If he chanced to say "Amen."
But I guess that's just a fancy —
Just an old man's backward look,
For though churches may be different,
They still use the same old Book.
And they still sing songs of triumph,
"Precious Name," "Just As I Am,"
And they preach of God the Father
And the Brotherhood of Man.
So, though customs change, and fashions,
Haircuts, length of skirts and such;
Man's own self, his inner being,
Hasn't seemed to alter much.

Rev. John R. Sharp Opened Pastorate in Tulia 40 Years Ago

Rev. John R. Sharp, retired Presbyterian minister, preached Sunday at the Tulia church where he started his pastorate 40 years ago.

The Tulia Herald ran the following story regarding the occasion:

It was a special occasion for John R. Sharp who was guest minister at the First Presbyterian church Sunday. It was the 40th anniversary of the coming of Rev. Sharp to Tulia as pastor of the Tulia church.

Then unmarried, Rev. Sharp lived at Hotel Tulia. It was there in a hotel room that he married his first couple here. L. A. Donnell and a school teacher from Cameron whose name he doesn't remember. He later married their daughter, Keith, to Clarence Bauer, now of Tulia. First funeral he conducted was that of the father of Don Culton.

During his Tulia pastorate, 1911-1918, Rev. Sharp made the entire town his parish. Even today, old-timers who remember him, regardless of their denominational affiliation, speak only good of him.

The 75-year-old minister has lived alone in Canyon since the passing of his wife last year. Last October 20 when he observed his 75th anniversary, a group of Tulia friends gathered in the home of Rev. and Mrs. J. L. Aldridge to celebrate the event and present him with a substantial remembrance.

Although it has been many years since he pastored the local congregation, the church has never ceased to lean heavily upon Rev. Sharp. Whenever the church has been pastorless or pastors were unable to be present, he has never refused to contribute his services.

At the present time, during the indefinite absence of Rev. Aldridge, the man of God is again ministering to the local church. Sunday, April 15, he will conduct the regular quarterly Communion service.

Higher liquor taxes will invite bootlegging, Treasury warned.

High output of civilian goods seen despite defense needs.

Claque says 4,000,000 more will be in defense work by 1952.

Dr. Waldo E. Houghton

OPTOMETRIST

802-3-4 Oliver Eakle Bldg.

Amarillo, Texas, Pho. 27332

THE AMERICAN WAY

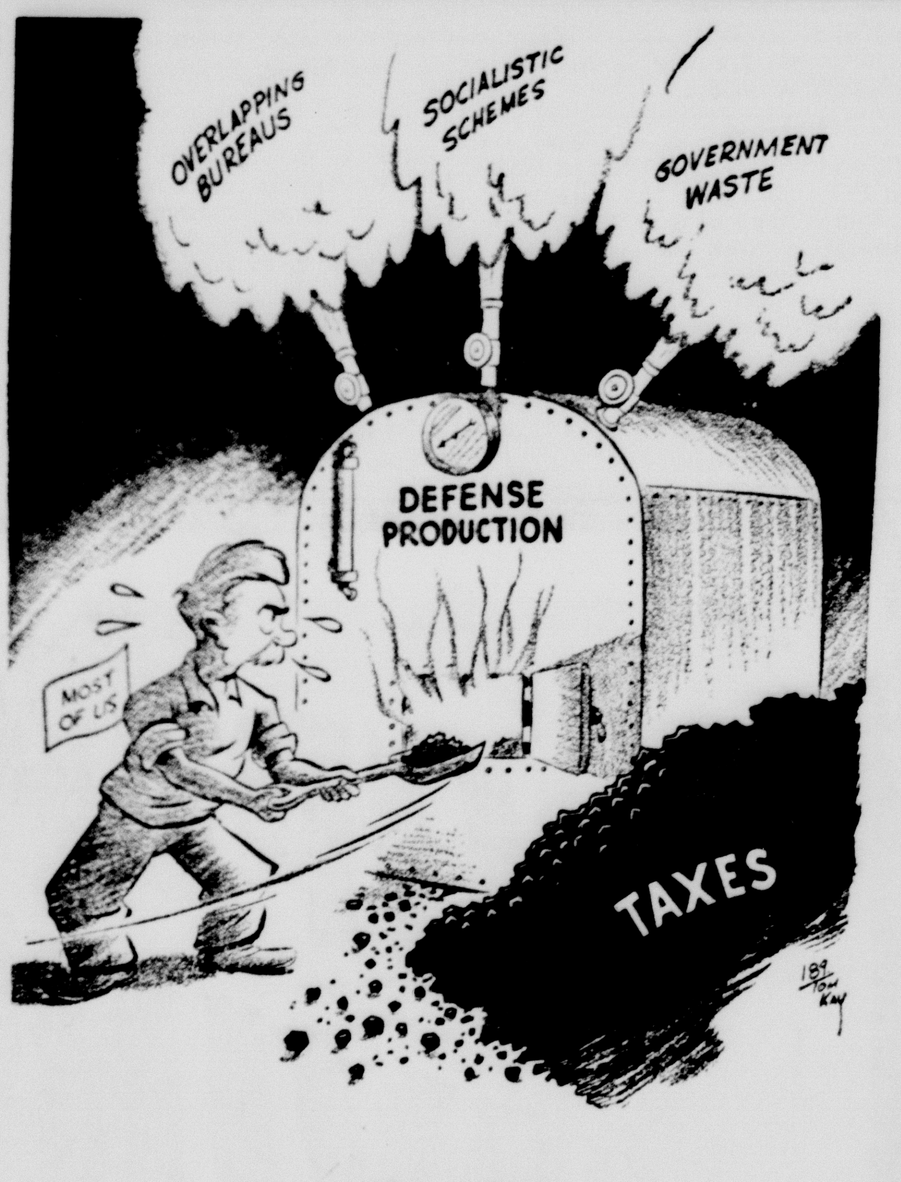

Close Those Valves

Funeral Services For J. J. Bauer Held Friday p. m.

Funeral services for J. J. Bauer, 84, were held Friday afternoon at the Methodist Church in Happy, conducted by Rev. Martin J. Hatenberger, pastor of the Trinity Lutheran Church in Amarillo.

Mr. Bauer died Wednesday morning at the home of Mrs. R. E. Foster where he had been ill for several months. He served as county commissioner from Precinct No. 3 for a number of years. After he retired from active farming south of Canyon, he moved to Canyon where he has made his home.

Mr. Bauer was a member of the Trinity Lutheran Church. He was born in Richardson, Nebr., on Aug. 6, 1866.

Survivors include five sons, C. W. Bauer, Canyon, F. H. Bauer, Lubbock, E. J. and Clarence Bauer, Tulia, and I. L. Bauer, Happy; and five daughters, Mrs. L. F. Spicer, Amarillo, Mrs. Hugo Fehr, Bushong, Kan., Mrs. Lewis Harvey and Mrs. E. B. Harvey, both of Canyon, and Mrs. Ralph Bratcher, Dallas;

Other survivors are two sisters, Mrs. Elizabeth Gebhard and Mrs. Louisa Harkendorff, both of Falls City, Nebr.; two brothers, Henry Bauer, Falls City, and Herman Bauer, Verdon, Nebr.; 33 grandchildren and 28 grandchildren.

HOME BUILDING

More homes were started last month in this country than ever before in January, according to the Department of Labor's Bureau of Labor Statistics. Out of the all-time high of 87,000 non-farm dwelling units started in January, 884,000 units were the work of private builders. Advance reports indicate that home starts will also set a record for February.

EARTHQUAKE

An earthquake of "very severe" proportions was recently recorded by seismographs and is believed to have been centered on the screen ocean floor in the Aleutian Islands off southwest Alaska.

The stronger sex is usually the weaker sex because of the strength the weaker sex has over the stronger sex; or is it because of the weakness of the stronger sex for the weaker sex?

The highest panegyris that private virtue can receive is the praise of servants. — Samuel Johnson.

EVERY BOARD COUNTS!

When you start work on your new home be sure that every board in the building is the best.

Also make sure that the workmanship is the best — local men, whom you know are good builders.

Let us help you with your building problems.

BURROW LUMBER COMPANY

Good Building Materials

IT WOULD seem that the government is trying to make it almost as hard for us to get into debt as it is to get out of it.

Build, Buy, Live in Canyon!

We feel better every time Eisenhower refers to our future generation. For awhile we doubted if there would be any.

Barcelona citizens stage strike against high living costs.

The Future Will Prove it's Today's Best Buy!

The first time you stand back and admire your new Pontiac and then get behind the wheel for your first thrilling drive, you'll enjoy the wonderful experience of owning a truly great car.

But the next few years will give you an *even better* idea of how sound your judgment was when you chose a Pontiac. For, by that time you'll have discovered that Pontiac is built to serve you day in and day out, year after year, with an absolute minimum of routine maintenance.

Only when you can appreciate Pontiac's beauty in the light of its fine performance and real economy will you really know that, Dollar for Dollar You Can't Beat a Pontiac!

Come in and find out how low price and high quality make Pontiac one of today's most sought after cars!

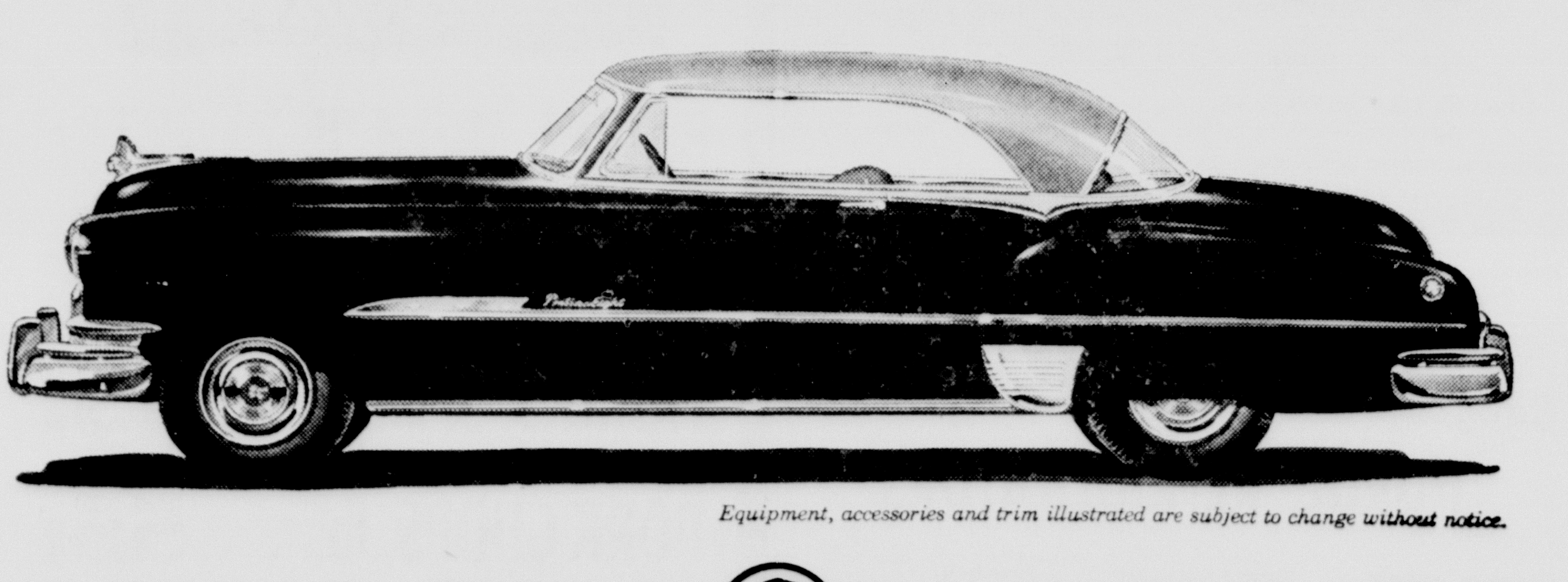

Equipment, accessories and trim illustrated are subject to change without notice.

Dollar for Dollar you can't beat a Pontiac

America's Lowest-Priced Straight Eight
Lowest Priced Car with GM Hydra-Matic Drive (Optional at extra cost)
Your Choice of Silver Streak Engines—Straight Eight or Six
The Most Beautiful Thing on Wheels

Stevenson Pontiac — 1619 Fourth Ave. Canyon, Texas

The Canyon News presents YOUR NEIGHBOR by HUT HUTSON

West Texas Is Testing Center For Student Deferment Tests

West Texas State College has been selected as an official testing center for the forthcoming aptitude tests to be given May 26, June 16 and June 30. Amarillo College, Wayland College and Texas Technological College have also been selected as official testing centers.

Men now enrolled in college can take the test starting May 26 but boys who have not started college will not be given the examination until after they become freshmen.

Major General Lewis B. Hershey, draft director, said the scholastic standing necessary to permit exemption, and the necessary grade in the forthcoming aptitude test, will be determined later. However, some congressmen expect the outcome to be somewhat like this: deferment of most freshmen who enter college next fall; sophomores who were in the upper half of their freshmen class scholastically; juniors who were in the upper two-thirds of their sophomore class, and seniors who were in the upper three-fourths as juniors.

This new test will be given at 1,000 examination centers throughout the United States and territories. The student must pay his own transportation costs to and from the testing center.

Hershey summarized the new plan in these words, "Student deferments will be based upon either capacity to learn as demonstrated by the results of a nationwide test or upon scholastic performance as evidenced by class standing. These two criteria are variables which may be raised or lowered to either increase or diminish the number of students in training, as the national interest may require."

College students will be given only one chance to pass the aptitude test for deferment from military service.

On the test the student will have a choice of five answers for each question.

Application blanks to take the test may be obtained from local draft boards on April 12 or immediately thereafter.

The postcard application blanks already are properly addressed, to a Princeton, N. J., examining service. The student should obtain the application from his draft board, fill out the required information, attach a one-cent stamp, and mail.

The tests will be designed to determine a student's capability for learning rather than his present fund of knowledge.

FUR FARMS

The Agriculture Department has lent more than $2,660,000 during the last 23 months to 397 persons and firms producing furs. The loans, advanced by the Farmers Home Administration, an agency authorized by Congress to help low-income farmers, average about $6,700, and are intended to encourage farmers to continue and expand their fur-farming operations.

AIR FORCE

Prospective aviation cadets have been advised by the Air Force that they have to start at the bottom as privates and enlist for a four-year term. The A. F. said it would no longer enable cadets who failed to qualify as aviators to return to civilian life. If they fail to make the flying grade, they revert to the enlisted grade they held prior to appointment as cadets.

REPUBLICAN CONVENTION

Five cities — Chicago, Philadelphia, Detroit, Atlantic City and San Francisco — now figure in preliminary discussions as to the 1952 Republican national convention site. Philadelphia won both major conventions in 1948 and Chicago had the same honor in 1944.

Platonic love is like being invited down to the cellar for a bottle of ginger ale.

The Answers . . .

1. On Aug. 8, 1945.
2. Robert Schuman
3. It is always celebrated on the first Sunday after the first full moon following the Vernal Equinox.
4. Brazil, Ecuador and Columbia.
5. The United States, followed by Venezuela and Russia.
6. Defense Production Administration.
7. Lloyd C. Douglas
8. Asia.
9. Wilhelm Konrad Roentgen, German physicist.
10. Chaplains.

A REMINDER

Mrs. Chatterton — I hope you have enjoyed this afternoon as guest of the Superwomen's Club?

Mr. Grimm — I have, indeed! It reminds me so much of my camp in the woods. Out there the brooks babble.

CHEAP!

Visitor — You say that public building over there cost $2,000,000? Doesn't that seem like a terrible price for such a building?

Citizen — Why, man, if you knew the gang that got the contract you'd think we're getting off cheap.

Build, Buy, Live in Canyon!

FOR YOUR
GAS, OIL AND DIESEL FUEL
Leave Order At
CITY SERVICE STATION
We Appreciate Your Business
CONTINENTAL OIL CO.
Lonnie Byars, Agent Phone 11

Harry R. Sheppard, Member of Congress from California: "There is nothing sacred about a military budget."

The greatest show on earth — Nature at work in the Spring!

James F. Byrnes, Governor of South Carolina: "Under no circumstances will I be a candidate for any other elective office."

Anybody who plays Russian roulette has our sympathy.

LET US DO
YOUR TITLE WORK
Loans—FHA Loans—Conventional
Prompt and Courteous Service
Randall County Abstract Co.
A. B. Holt, Manager Phone 111

Bright's Number Played April 10

Houston Bright, assistant professor of music, has completed a short composition for orchestra called "Symphonic Dance."

"Symphonic Dance" was performed by the Amarillo Symphony Orchestra, directed by A. Clyde Roller, on their regular concert Tuesday.

Bright sketched "Symphonic Dance" in the early months of 1950 but it was not scored until summer, 1950. He completed his residence work and examinations for his PhD in music at the University of Southern California and is presently writing his dissertation. Other compositions of Bright's were published by the Associated Music Publishers and Galaxy Music Corporation both of New York City.

"Symphonic Dance" has not yet been published.

Bright is a member of the National Association for Ameriran Composers and Conductors.

Arthur D. Struble, Commander, U. S. Seventh Fleet, off Formosa: "The Chinese on Formosa definitely have the capability of breaking up a minor landing by the Communists."

Jodo Neves de Fontoura, Brazilian Foreign Minister: "In our world today, peoples, as well as individuals, are entitled to equal opportunity."

J. William Fulbright, U. S. Senator from Arkansas: "It is bad enough for us to have corruption in our midst, but it is worse if it is to condoned and accepted as inevitable."

W. Averell Harriman, adviser to President Truman on foreign affairs: "The group in the Kremlin is prepared to use force if they believe it profitable to use force."

Modern version: A friend without need is a friend indeed.

RADIATOR
Every Type Radiator Repairing
Complete line of Radiators for Cars, Trucks and Tractors
Miller Radiator Service
Distributors for HARRISON & McCORD
813 W. Sixth Phone 6666
"Most Modern Radiator Shop in the Southwest."
No Side Lines

When the Heat's on . . .
LET REDDY KEEP YOU COOL!

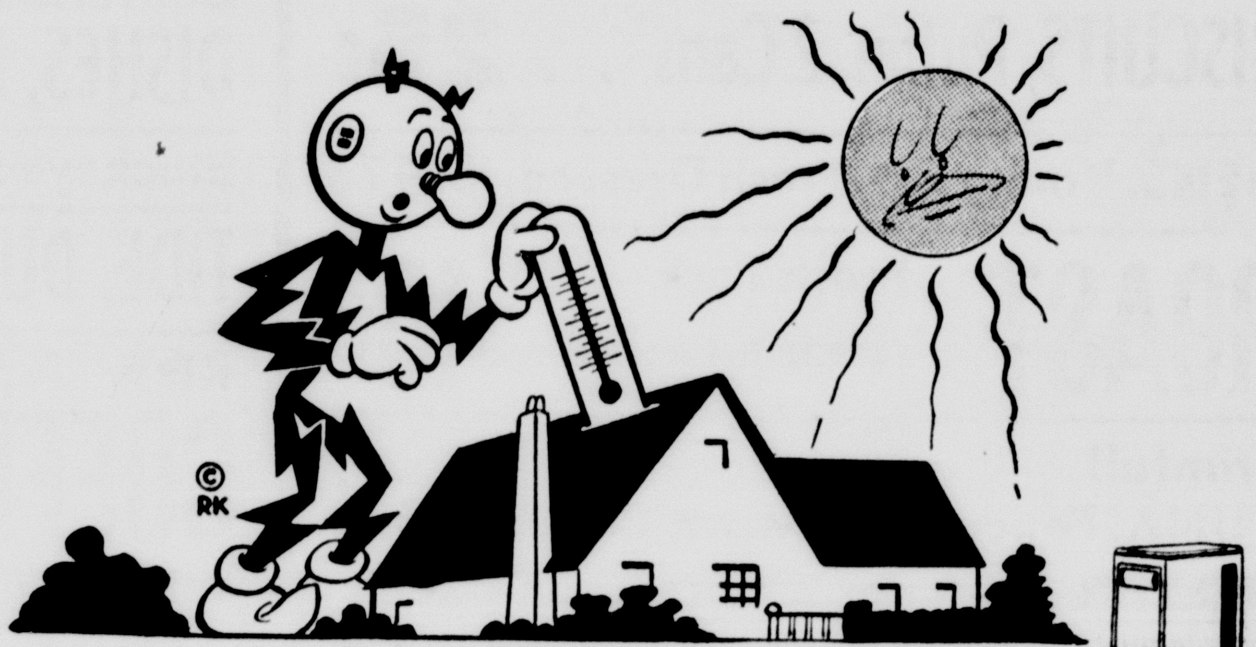

It won't be long before the heat of summer will be bearing down . . . in fact it's only about 49 or 50 days before the first day of summer will be upon us. You know from your own experience that tempers go up with the thermometer . . . heat seems to cultivate human irritances. Keep tempers cool and irritation down in your home or business. Install dependable electric cooling now.

SEE YOUR Electric APPLIANCE DEALER
THERE'S A MODEL FOR YOU

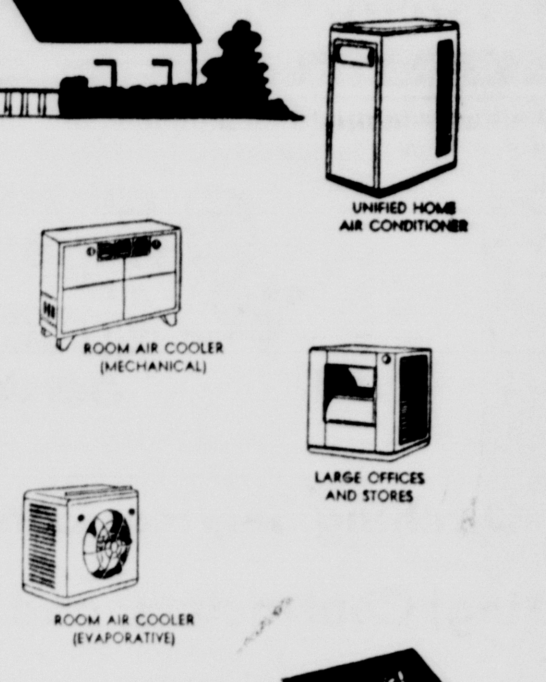

Of course—it's Electric!

SOUTHWESTERN
PUBLIC SERVICE
COMPANY
26 YEARS OF GOOD CITIZENSHIP AND PUBLIC SERVICE

Busy...Harried...Hurried...Homemakers

This Amazing NEW 1951
INTERNATIONAL HARVESTER
FREEZER Gives You a Vacation Every Week!

Model 111
11.1 cu. ft. size
Holds 389 lbs.

This big IH Freezer holds months of meals—eliminates dozens of shopping trips—saves *hours* that add up to a *vacation* every week!

LOOK AT THESE EXCLUSIVES ONLY IH FREEZERS OFFER:

- Over-All Fast-Freezing—place foods *anywhere on all 5 inside surfaces* to freeze safely, surely. No rearranging.
- Dri-Wall Cabinet—does away with excessive moisture on exterior!
- Silent-Sealed Operation—no fan, no noise.
- Tight-Wad Refrigerating Unit—with 5-year warranty welded permanently to cabinet.

NEW! 7 cu. ft. Table-Top Kitchen size freezer. Matches modern kitchen—saves steps.

See Us Today!

How to SAVE A DAY A WEEK with a Freezer

SHOP AHEAD
Buy everything on one trip—"shop" from your freezer.

STORE AHEAD
Unfreeze fresh baked goods each day as needed.

COOK AHEAD
Make triple recipes—serve one meal—store two!

MYERS FARM EQUIPMENT CO.
"Leaders in Service"
YOUR INTERNATIONAL DEALER
GOODYEAR TIRES • Phone 25 • DEMPSTER PRODUCTS

Red and White Food Store

BUFFALO FOOD STORE

Phone 1 or 2 Prompt Free Delivery

SPECIALS FOR FRIDAY AND SATURDAY, APRIL 13-14, 1951 —WE RESERVE THE RIGHT TO LIMIT QUANTITIES

Fancy Choice Baby Beef Loin
STEAK lb. 89c

Cloth Bag
SAUSAGE, Pure Pork, lb. . . 33¢

Pre-Cooked Tenderized
HAM ½ Slices, lb. 67c
Meaty Hocks, lb. . . 25c

Fresh Pork, Meaty
BACK BONES lb. 20c

Wilson's or Buffalo Supreme
BACON lb. 49c

BISCUITS, Puffin, 2 Cans . . 25¢

HENS, Young Fat, Fresh Dressed, lb. 47c

ROAST Fresh Pork Lean lb. 45c

Brimfull
TUNA, Fancy Light Meat, Can . . 35c

SUGAR Pure Cane 5lb. Sack 47c

3 lb. Tin R&W
SHORTENING Can 95c

WAX BEANS, ExFcy R&W Cut, No. 2 Can 24c

Del Monte
SPINACH, No. 2 Can . . 15¢

SunSpun
MARGARINE, ¼ Colored, 2 lbs. . 65c

Our Value
SALMON, Tall Can . . . 45¢

Pineapple Juice, 46 oz. R&W, Can 43c

California Parade Pottery
DISHES, 20-piece set $6.89

Blackeyed Peas, Brimfull, 2 for . . 25c

TIDE, DUZ, RINSO, Lg. Boxes 31¢

R&W (A perfect blend)
COFFEE lb. 85c

Fancy Central America Yellow
BANANAS lb. 12c

K. Y.'s Fancy
GREEN BEANS, Fresh, lb. . . 23¢

360 SunKist
LEMONS, Fresh, Doz. . . . 29¢

Large Firm Heads
LETTUCE Each 11c

Fancy Calif.
CABBAGE, Green Firm, lb. . . 7¢

No. 1 Idaho Russetts
POTATOES 10 lbs. 37c

Peach or Apricots
PRESERVES, 1 lb. Jar . . 29¢

Gold Medal
FLOUR, 10 lb. sack . . . . 89¢

STOP, SHOP, SAVE At The Buffalo Food Store.

COMPLETE PLUMBING and HEATING Service

Ditching Service; General Plumbing; Contractors; and Repairs.

HOT WATER WHEN YOU WANT IT.

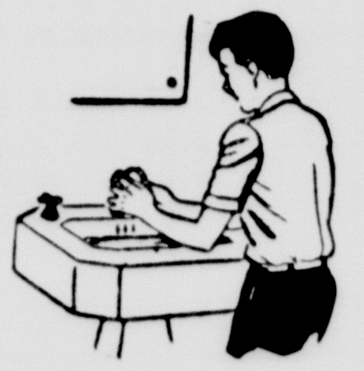

CURTIS PLUMBING & HEATING CO.

Southwest Corner Square

W. T. Dance Band Is Reactivated Panhandle Dances

Reactivation of The Collegians, West Texas State College dance band, was announced this week by William O. Latson, instructor in music.

With 11 instrumentalists and two vocalists, the band started rehearsals last month and will be ready for bookings. Latson, member of the band while attending West Texas, will direct the organization.

"We nave chosen a varied repertoire," he said, "and hope to please most of the time." On the band's music stands are slow numbers, including waltzes and fox trots, and fast numbers of the Dixieland and jive variety.

Until 1949 when it became inactive, the band received Panhandle-wide bookings and had played almost weekly for various organizations in Amarillo. It was featured in 1947 and 1948 on a weekly program over KGNC.

Anyone interested in booking the group, Latson said, should either contact him at the college or write him at Box 242, Station I, in Canyon, Texas.

Featured vocalists with the band this year are Joan Shockley and Joe Coleman.

Personnel of the band includes Keith Baten, Bruce Cook, Wesley Byers, and Douglas Sweigart, saxaphones; Don Craig and John Damont, trumpets; Coleman and Latson, trombones; Dan Stallings piano; Ray Wells, bass; and John Butler, drums.

Senator Connally Sends News Book Regarding Congress

Senator Tom Connally has mailed The News a copy of the Congressional Directory. The book comprises 724 pages, giving all kinds of information regarding Congress and Washington, D. C.

The book is side indexed in order that the user may find information immediately regarding the various departments of government. In the back of the book is found 75 pages of individual index which is a compilation of everything that is printed on the foregoing 640 pages.

It is quite a book and if you intend visiting Washington soon, better come by and check up on some of the focal points of interest regarding Washington.

City Barber Shop Still Leads Mens Bowling League

Bowling in the Business Mens Bowling League last week brought the following results:

City Barber Shop	.820
K Service Station	.564
Fosters Insurance	.552
Buffalo Barber Shop	.552
Johnsons Mens Wear	.513
Lions Club	.487
Taylor & Sons	.484
Ponds Insurance	.461
Vocational Aggies	.424
S. W. P. S.	.410
V. F. W.	.410
Samuelson Motor	.333

Individual standings are about the same with Evans leading with his 171, Schmidt and Carter trailing with 167 and 164, respectively. There are still 21 games to be played and the race will have a lot of changes before the final game.

Tuesday and Thursday of this week will bring together the team for position playoffs, first place plays, second, third plays, fourth, etc.

Mrs. C. A. Devaney and daughter Joan spent the week-end in Wichita, Kansas, where they visited her sister Mrs. A. D. Parker. Mrs. C. E. Griffin, who has been visiting there, returned with them.

HALF PRICE: a good selection of stationery and children's books. See our east window, and table in store. Warwick's t1

Miss Marilyn Johnigan of Hobbs, New Mexico, spent the week-end in the parental J. C. Johnigan home.

New 51 refrigerators White Auto Store.

OLYMPIC

WED. - THUR. - FRI.

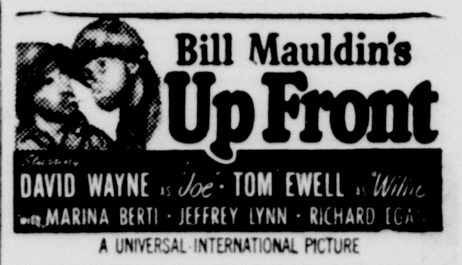

SATURDAY ONLY

SUNDAY - MONDAY

TORPEDO-PACKED AND TERRIFIC!

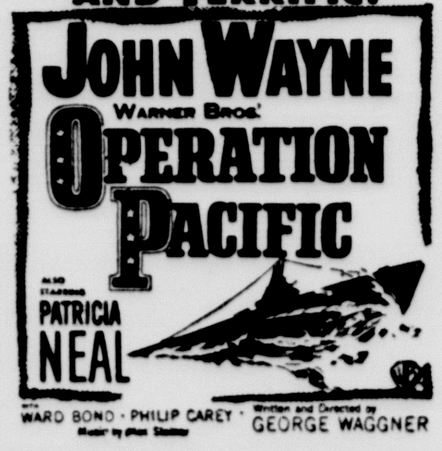

TUESDAY - WEDNESDAY

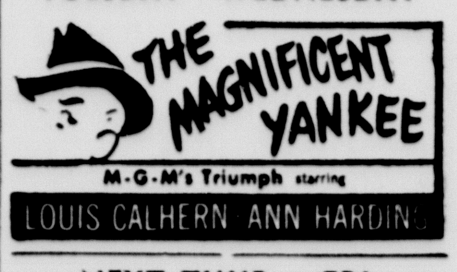

NEXT THUR. - FRI.

Western Wear   Sports Wear

Free Merchandise

$60.00 IN FREE MERCHANDISE

$15.00 Each Saturday for Four Weeks

Come In and Sign Up

Also Free pair of Heels given with each pair of boots or shoes Half-Soled. Work Guaranteed.

Special for 30 days—3 pair of $9.00 Slacks — $27.00 value for $23.50.

Come in and see our many good buys.

Johnson's Men's Wear

Shoe Repair

Edwin Clapp Shoes   Canyon, Texas   Hyer Boots

Custom Tinting

We are now featuring Custom Tinting.

Let us match your difficult colors in gloves, scarves.

Have lingerie the colors you want, not colors you can find.

PALO DURO DRESS SHOP

BEEF'S HIGH

PROTECT YOUR INVESTMENT

Stock Medicine and Vaccines All Kinds

The Pharmacy

Registered Pharmacists

Canyon, Texas

VARSITY

SAT. — SUN. — MON.

(Matinee on Sunday Will Be Discontinued)

BELLAH'S SUPER MARKET

SPECIALS GOOD FRIDAY AND SATURDAY — FOR FREE PROMPT DELIVERY CALL 80 OR 580 — WE RESERVE THE RIGHT TO LIMIT QUANTITIES

Apples	Comstock No. 2 Can	**21c**
Peaches	Hunt's 300 Halves – 2 for	**39c**
Cherries	Chocolate Covered 1 lb. Box	**45c**
Honey Creme	Sioux Bee 1 lb.	**29c**
Tissue	Northern 2 Rolls	**19c**
TUNA	Star-Kist Flat Can	**33c**
Biscuits	Puffin's 2 Cans	**23c**
SOAP	Trend 2 pkg. Deal	**41c**
Tooth Paste	Colgate Giant Size	**37c**
Pickles	Qt. Jar Dill or Sour	**29c**

FRESH FRUITS AND VEGETABLES

All Produce Washed & Trimmed Daily

Sunkist
ORANGES, Navels, lb. . . . **9¢**

BANANAS, C. A. . . 2 lbs. **25¢**

Florida
BELL PEPPERS, Large, Lb. . **15¢**

APPLES, Delicious, lb. . . **15¢**

Florida, Green Pascal
CELERY, Stalk . . . . **15¢**

NOW--

You Can Fill Books of Gunn Bros. Stamps Faster Than Ever

Because more and more firms are giving Gunn Bros. Stamps on your everyday purchases, you can now fill stamp books in nothing flat. You know what this means . . . more and more of those wonderful Gunn Bros. premiums for YOU.

Don't pass up a single opportunity to get stamps, regardless of how little you buy. Remember you get 10 stamps for every dollar you spend—and only 30 stamps fill a page in your book.

So, starting today, concentrate your purchases at firms which give Gunn Bros. Stamps and soon your choice of beautiful premiums will be yours.

FOR THE BEST IN FRESH AND CURED MEATS SHOP BELLAH'S

Bacon Wilson lb. **45c**

Hens Fresh Dressed lb. **49c**

PORK CHOPS, Shoulder, lb. **45¢**

Longhorn
CHEESE, lb. . . . . . . **45¢**

COFFEE	Chase and Sanborn 1 lb. Can	**79c**
GRAPEFRUIT JUICE	Heart's Delight 46 oz. Can	**25c**
SHORTENING	Armour's 3 lb. Carton	**89c**
STRAWBERRIES	Frozen Snow Crop 12 oz. Pkg.	**43c**

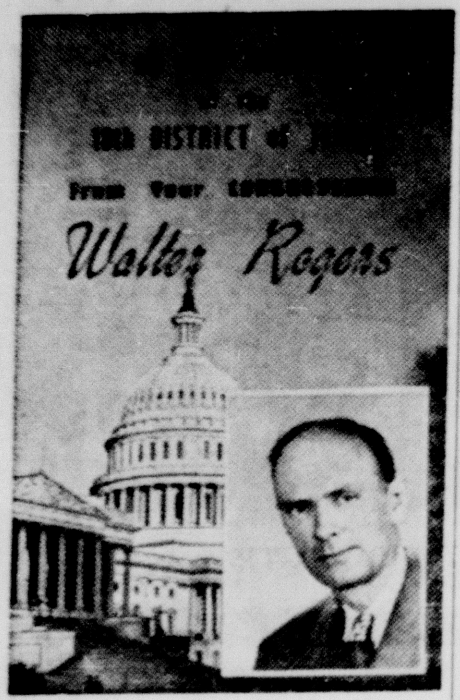

The news letter this week will be confined to perhaps the most important issue that has faced this country since the declaration of war ten years ago. It is the bill that is now before Congress known as the Universal Military Training Service Act. The bill passed the Senate as Senate Bill 1. It was completely rewritten by the House Armed Services Committee, and I will try to give you in brief the differences between the two.

extension of the Draft Act. You will all remember the extension of the Draft Act at that time carried by one single vote. Had that extension been defeated at that time, we would have been in a state of demobilization at the time the Japs struck. The legislation that is now pending is as important, if not more so, as was the extension of the draft act in 1941. It is a matter in which there is no place for partisan politics, personalities, local color, thoughts of the next election, or any other foreign matter. There is but one issue at stake, and that is: what is best for the United States of America as a nation? It is the bounden duty of every representative in this Congress to pray to God for the proper course to follow, and it is the duty of every citizen of this country to let his congressman know how he feels. If there has ever been a time in the history of this country when the members of this body need Divine Guidance, it is now.

All members are receiving a great amount of mail and telegrams from individuals, groups, associations and organizations. The American Legion as an organization has advised me of its full support of the House version of the bill. The National Business and Professional Women's Club, whose President is our own Sarah T. Hughes from

COMPARISON OF HOUSE AND SENATE UMT BILLS:

House Bill (H. R. 1752)	Senate Bill (S. 1)
Minimum draft age 18½ years.	Minimum draft age 18 years but none can be taken until after all availables in 19-26 age group are taken.
No such provision. Present law defers essential students.	75,000 scientific students deferred after 4 months training. Other essential students deferred as in present law.
UMT Commission established.	Establishment of UMT Commission left up to President.
Establishes National Security Training Corps.	No such provision.
Congress must pass on Universal Military Training plan in the future.	No such provision; left up to the President.
Three-year termination date on draft. Concurrent resolution can end draft and start UMT any time.	Congress can review Universal Service and Training program after 4 years.
2% maximum number of women in Armed Services retained.	Eliminates 2% maximum number of women in Armed Services.
Those deferred made subject to induction up to 35 years of age.	No such provision.
Inductees can express preference for service in units of own race.	No segregation provision.

The debate on the floor has been heated and at times personal. The leader of the opposition is Congressman Dewey Short of Missouri. He is the same congressman who on August 8, 1941, just four months before Pearl Harbor, made an extended speech on the Floor, and a very effective one, against the

Dallas, Texas, has taken the same position. Many church organizations have condemned the universal military training features of the bill. Much opposition has been expressed to the draft act and the universal military training measure being contained in one bill. This

issue has been thoroughly debated on the floor. In this connection it is well for us to note that Honorable Carl Vinson, Chairman of the House Armed Services Committee stated in open debate that he would offer an amendment requiring the UMT Commission to present its program for universal military training to the Congress, that such program would be considered by the Armed Services Committee and reported back to the house with recommendations and changes; that it would then be subject to debate on the Floor and be open for amendments or any substitute bills that might be offered. This amendment would unquestionably leave the program solely in the hands of the Congress, where it should be. It is also well to note that the proposed Commission is to be made up of three civilians and two members of the military, one of which must be a reservist. This is most important because it leaves the control of the program, in its final analysis, in the civilians of this country and does not place it in the military.

It is history making legislation and tempers have run short during the debate. I do not look for any fist fights, but the verbal battles will not be forgotten for a long time. I do have a piece of information concerning this legislation that comes from what might be termed an isolationist district. I refer to the district of the Honorable Thomas E. Martin of Iowa. Congressman Martin sent out 32,000 questionaires containing 56 questions. No. 4 among these was, "Do you favor Universal Military Training?" Out of a total of 3465 replies to the questionnaire the No. 4 question was answered as follows: "Yes," 2353; "No," 982. No 5 question was, "Do you favor the drafting of 18 year-olds into the Armed Services?" "Yes," 1896; "No," 1432. Question No. 6: "Do you favor the drafting of World War II veterans?" "Yes," 869; "No," 2197. I give you this information from the questionaire because I think it is important for you to know what is being done in other backyards, and especially in a district of the type represented by Congressman Martin. There are a number of other questions framed in the questionaire on which I will give you information in the following weeks.

I said that this letter would be confined to the UMT legislation, but I cannot resist giving you a piece of good news that I have just received about a veteran's wife. She is Mrs. Anne Crawford of Borger, Texas, who has two children. Her husband recently died of cancer in the VA Hospital at Amarillo. His claim for a service-connected disability had been refused three times by the Veterans Administration, but I was convinced that an injustice had been done and continued the fight, refusing to take no for an answer. The case was finally submitted to the top officials of the Veterans' Administration at my insistence, and we have received word this morning that the claim has been approved and that this young widow and her fine children are going to receive the benefits to which they are rightfully entitled for the unselfish service of the deceased husband and father.

Korean peace bid brings a sharp slump on stock market.

Inflation is called the foremost enemy of a free world.

THE AMERICAN WAY

Wouldn't That Be Just Dandy!

NEW CARRIER

As a part of a $2,000,000,000 program authorized in a bill recently signed by the President, the Navy hopes to award contracts for construction of the hulls of a new 57,000-ton carrier and an atomic powered submarine before the end of this year. The carrier will be a true flattop, without an island. From it big planes, capable of carrying atomic bombs, can be launched and landed.

FOOD PRICE DROP

According to John H. Davis, official of the National Council of Farmer Co-operatives, there is a good chance that farm and food prices will decline somewhat during the months ahead. Mr. Davis attributed much of the food price increases to "scare" buying and stockpiling by housewives, retailers and others fearing possible shortages.

FARM LOANS

In fifteen years, the Agriculture Department has lent nearly $400,000,000 to 66,073 farm buyers, in most cases putting down the full cost of the farm. One-third of the loans already have been paid in full, although the borrowers were given 40 years in which to pay. Of the borrowers with unpaid balances, almost six out of ten were ahead in their payments. Two out of ten were on schedule and two out of ten were behind schedule.

MAY DRAFT CALL

The Army has called for 60,000 men from the draft in May, which is 20,000 under the monthly requests it has made since January.

Carlo P. Romulo, Philippine delegate to the U. N.: "America's word is good and because it is so, American leadership is respected in world affairs today."

Senator George sees no income-tax rise until Oct. 1.

Treasury in forming special panel on racketeers' taxes.

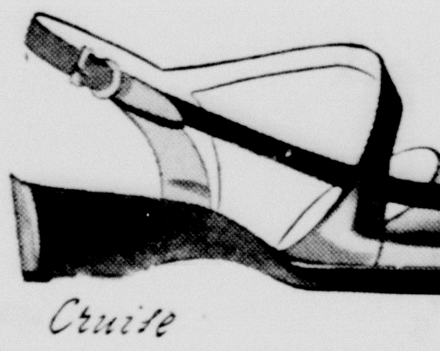

RELAX!

Rhythm Step Casuals are here to pretty up your wardrobe

They're beauties, every one. Bright with color, styled with imagination, and so suited to Summer's informalities you'll find yourself wearing them from sun-up to half-past sun-down. You'll love them!

Rhythm Step

MORE than just beautiful shoes . . .
Three invisible rhythm treads cushion every step

WARREN'S

We have the WORK CLOTHES for

"TOP MEN ON ANY JOB"

★ **FIT-PERFECTED** *for good looks and freedom of action*

★ **WEAR'N'FORCED** *for long wear*

★ **SANFORIZED** . . . . *of course*

Come in soon—try these popular matched work shirts and pants. See for yourself how Dickies make a good man on any job look even better.

WARREN'S

NEW GAS-SAVING "ROCKET" ENGINE

SUPER "88" OLDSMOBILE

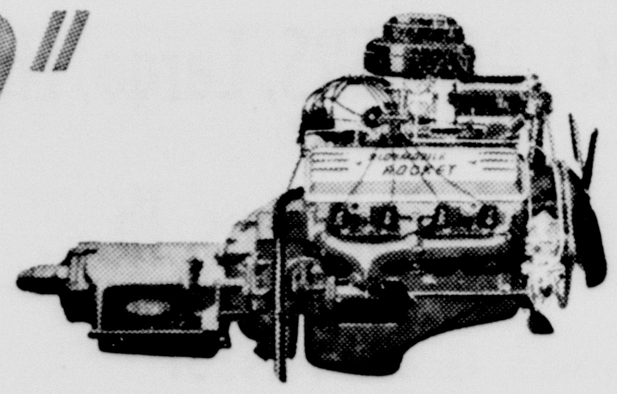

New advances make Oldsmobile's "Rocket" even more economical for 1951! Try it yourself!

*Above, Oldsmobile Super "88" 4-Door Sedan. *Hydra-Matic Drive optional at extra cost. Equipment, accessories, and trim illustrated subject to change without notice.*

A GENERAL MOTORS VALUE

TOP "ROCKET" BUY OF THEM ALL!

Meet the newest new car on the road! Meet Oldsmobile's triumphant Super "88"—and check its major advancements! *Appearance is new!* Striking new style marks the Super "88"! *Body is new!* Bigger, wider, roomier—with wonderful new visibility! *Chassis is new!* Brilliantly engineered for complete riding comfort! *Drive is new!* Oldsmobile Hydra-Matic Drive* is even easier to operate! *Engine is new!* Oldsmobile's famous "Rocket" brings you new thrilling action, new gasoline savings! See the Super "88" in our showroom! *Meet the new all-time high in Oldsmobile value!*

SEE YOUR NEAREST OLDSMOBILE DEALER

CANYON MOTOR COMPANY — Phone 4, Canyon, Texas

FREE PRIZES!

A Prize will be given Each Day and Two Grand Prizes Given on The Final Sale Day.

Drawings at 4:30 Each Day.

(No Purchase Required To Register Each Day)

The entire hardware industry is cooperating to enable us to offer values such as these. Buy with confidence that the quality of the famous name-brand merchandise priced here will satisfy long after these big savings are forgotten.

GRAND PRIZES!

All Names not Drawn for Daily Prizes Will Be Used in the Grand Prize Drawing For —

A Seth Thomas Mantle Clock
and
A Four Place Setting Chest of Roger's Sterling.

Ka-Bar
Cutlery Seet
(Reg. $12.50)
Sale $9.95

White Mountain
Ice Cream
Freezers
4 qt. $8.49
(Reg. $11.50)
Other Sizes Also On Sale

Sunbeam
DOUBLE AUTOMATIC
IRONMASTER

HOT
in 30 seconds

2½ or 4 pound $10.95
(Reg. $14.95)

12 ga. Remington Express $2.69 bx
16 ga. Remington Express $2.49 bx
20 ga. Remington Express $2.39 bx
410 ga. 2½ inch Remington Express $1.85 bx
22 short Remington 39c bx
22 Long Rifle Remington 59c bx

(Also many other Ammunition Bargains)

Rewashed Golf Balls 3 for $1.29

KEM-TONE SPECIAL

America's top value in thrifty home beauty **KEM TONE**
THE MODERN MIRACLE WALL PAINT
Kem-Tone is your outstanding value where fine home decoration is desired and where the extreme washability of Super Kem-Tone is not required. FOR ECONOMY, FOR BEAUTIFUL FLAT MATTE FINISH, KEM-TONE IS THE CHOICE OF MILLIONS!

Gallons $2.89
(Reg. $3.98)
Quarts 95c
(Reg. 1.35)

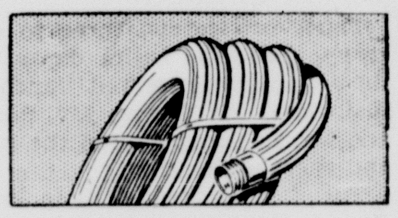

50 FT. LENGTH
$5.99
GOODYEAR
Glide Garden Hose
(Reg. $7.95)
Only 35 Coils Available

General Electric Mixers
Including Juicer
(Regular $39.95)
$29.95

G. E. Table Radios ¼ off
(Group of Nine Only)

G. E. and Westclox Electric Clocks
½ Price plus Tax
(Group of Ten Only)

$1.10 Baseball FREE
with
EACH BASEBALL GLOVE

This ad covers only a small number of the many Specials which we are featuring for NATIONAL HARDWARE WEEK April 12 - 21 Only

FURNITURE BARGAINS

2 —	Vanity Lamps	Reg. $4.00	Special $2.00
6 —	Vanity Lamps	Reg. $5.40	Special $3.00
5 —	Table Lamps	Reg. $16.25	Special $9.00
1 —	Table Lamp	Reg. $15.20	Special $8.50
1 —	Plastic Covered Chair	Reg. $69.00	Special $40.00
1 —	Plastic Covered Chair	Reg. $95.00	Special $65.00
1 —	Knee-Hole Desk	Reg. $105.00	Special $65.00
1 —	6 pc. Blond, Jr. Size Dining Suit,	Reg. $195.85	Special $125.00
1 —	3 pc. Toast Mahogany Sedonia Bookcase,	Reg. $86.	Special $40.
	Windsor Chairs	Reg. $10.40	Special $5.00
1 —	Mahogany Bookcase	Reg. $32.50	Special $15.00
12 —	Pillows	Reg. $3.50	Special $1.75
3 —	Pillows	Reg. $4.85	Special $2.25
10 —	Pillows	Reg. $2.00	Special $1.00

ABOVE VALUES FOR THIS SALE ONLY

THREE FOR ONE SALE

Appollo Pattern, Tiffin Crystal (sold only in complete set)

Cocktails in Danish Princess, Narcissus, and Crystolite Cups and Saucers, Orchid and Heisey Rose Patterns in Heisey Crystal

Early California Pattern, Vernon Pottery

1 - Homemaker Chest, Roger's Sterling, Bridal Veil Pattern—
Regular Price $98.40 including tax, Sale $56.08 including tax

Nasturtium Pattern Dinnerware . . . . 50% Discount

Many Other Exceptional Values For This Sale Only

No Gift Wrappings or Exchanges

WE RESERVE THE RIGHT TO LIMIT QUANTITIES

THOMPSON'S

Furniture — Gift Shop — Hardware — Appliances — Farm Supplies
CANYON, TEXAS

REMEMBER !
Register Without Charge Each Day For Chances on Ten Free Prizes.

The Eagle's Tale

25th Year — Published by The Canyon News for Canyon High School — Thursday, April 12, 1951

STAFF
Editor .... Barbara McDougal
Assistant Editor .... Claude Money
Feature-Social Ed. .... Merle Bullard
Business Manager .... Florence Coffee
Reporters: Bob Gibson, Geneva Gressett, Jerry Williams, Bettie Slagle.
Proofreader .... Florence Coffee
Sponsor .... Marilyn Alice Payne

WHAT ARE YOU GOING TO DO?

The future rests in the hands of today's youth, you and me, the teen-ager. The youth of the world are the future presidents, kings, prime ministers, and most of all, the voters. Most of the youth today realize this but do not realize the deep, deep meaning of the fact.

The truth of this statement is frightening when taken for its full meaning. For the world is in a more terrible state than ever before. Nations are against nations, people against people, plans against plans. In all too few years our generation will be facing these problems from its point of view instead of watching, reading, and hearing what is being done about world situations.

Without directly realizing what is being done, the youth are building a better foundation with the youth of foreign countries by letter writing, surprise packages containing books, pencils, and such supplies are welcomed as are your prayers for the future.

What are you going to do?

MEETING THE CHALLENGE

As this paper goes to press, the students of Canyon High School are approaching the end of another six-week period; there is only one more such period in the 1950-51 term. This fact in itself should present a challenge to each student to work harder than ever before in preparing his lessons on time and in doing his very best on each piece of work.

Perhaps a student throughout the year has been planning to arrange his schedule for better study habits, to make extra effort in a certain subject, or to attempt exhibiting a more cooperative attitude in classes, but has not gotten around to it. With only six more weeks of school, it is essential that each member of the student body do all-round better work to eliminate "the last-minute rush" at end of the term.

Rewards not only of higher marks, but a real sense of achievement and satisfaction will result from patient, continued application of strong endeavor in meeting requirements for course credit.

Senior Vignette

To be a secretary is the ambition of brown-eyed Clara Sue Hardaway. Mr. Ray Hardaway is her ideal person, while catty people seem quite a nuisance and are her pet peeve. Clara loves to read and eat steak, and to see Esther Williams and Glenn Ford at the cinema gives her a thrill. Donald Woolsey rates as her steady date.

Short and petite is one senior of the week. She is eighteen years of age and has a driving ambition to get out of school. Riding is her pastime and loud people disturb her more than anything. June Allyson and Glenn Ford rate as her favorite movie stars, while Mrs. G. H. Prichard holds the honor of being her ideal person, and Billy Sims is her beau. Know her? Of course. The name is Juanita Prichard.

WHY GO TO SCHOOL?

Why stay here,
Where the teachers leer?
Why do we Garrison fear?
Could it be his hard old sneer?
"Why stay and write poems of stupid things?
Who wants stupid old senior rings?
"Why go to school anyway?
To save up knowledge for a rainy day?
I'll tell you why, my buckaroo,
Cause if you don't, you'll get drafted."

George Dowlen

Graham Elected President FTA

Future Teachers of America, D. A. Shirley Club, met in the home of Mrs. T. E. Beard, sponsor, on Thursday evening, April 5.

Officers for next year as elected are:

Bettie Graham, president; Ralph Green, vice president; Nancy Bolton, secretary; Shirley Peppard, treasurer; and Bette McGehee, historian.

Several members gave reports of sectional meetings attended at the State FTA meeting at Lubbock, March 31. Plans were made for the annual faculty tea to be held soon.

After presenting Mrs. Beard and Mr. Belcher, sponsors, with appreciation gifts, the group was served refreshments.

Freshmen are eagerly looking forward to a swimming party at WTSC, Wednesday, April 11, from 7:00 until 9:00. Plans for the dip were made in recent class meetings.

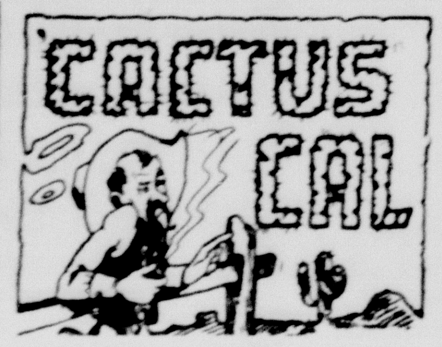

"It might as well be spring."

Wal, it is spring and the sparkling eyes of the CHS "guys and dolls" are sure signs.

Poetry is another sign and some of our "poet-laureates" have written some cute little ditties.

"Spring is a happy time of year,
I know vacation time is near,
The trees are budding everywhere.
See the sparrow sitting there."

Annette Rusk

"O, it's springtime in the Rockies
With their melting winter snow,
And it's springtime in the Ozarks
Where the gentle breezes blow;
It's spring in California
Where they make the "picture show,"
And, it's springtime in West Texas
With the weather ten below."

Marshall Jones

I felt it when I walked out
This morning into the crisp, bright day.
The air was fragrant of budding trees,
And I saw a sparrow on its way
To find a green sprig or two for its young.
"All the wonders of Nature are beginning
To wake from their winter's sleep,
And the heavens are filled with clouds
That remind me of fleecy and white sheep
All drifting to some hidden brook.
"Yes, I felt it this morning,
It's spring."

Dorothy McReynolds

Yep, it's spring all right, and I've got a date. Sighhhhhhhhhhhh.

Tulia Chorus Gives Musical Assembly

Featuring a girls' enmsemble, a girls' trio, and a boys' quartet, the Tulia High School chorus presented an assembly program to the student body Thursday, April 5.

The first three numbers were "O Jesus, Grant Me Hope and Comfort," by Johan W. Franck, "Sing Ye to the Lord," by Titcomb, and "The Nightingale." A girls' ensemble, Pat Arnold, Jealeta Elliott, Ruth Hood, and Dorothy Briggs, sang "Moonglow."

The choir, directed by Mrs. Sam T. Bryan, then turned to popular music to present "Stodola Pumpa," a Czechoslavakian folk song, "In the Still of the Night," and "Without a Song." A boys' quartet, Zack Pannell, Don Grantham, Billy Rogers, and Roy McCasland, sang "Wanting You," from Sigmund Romberg's opera, "New Moon," and a negro spiritual, "Li'l David Play on Your Harp." For an encore they sang "Your Land and My Land." The girls' trio, Loana Pannell, Carolyn Meadows, and Jimmy Tomlinson, sang "Over the Rainbow."

Following the trio, the choir sang "Mr. Banjo" and their closing song, "The Lord Bless and Keep You."

Take a Peek Into Room 23

There is nothing but work for us li'l paper writen' kids. Anyway if you should look into Room 23 between 1:30 and 2:30 every day you would likely find a busy bunch.

Tap, tap, peck, peck, that's nobody but Geneva Gressett typing up her big story for the next week. Jerry Williams would most likely be there to pick up the pieces and type the rest of the class's stories. Since Bob Gibson cut his finger, Jerry is the one who does a lot of the typing.

A closer look would reveal Barbara McDougal laboring over the assignment sheet with Claude Money racking his brains on the proper headlines for each story. Who is that? None other than Florence Coffee folding papers. It has been rumored that she licks all the glue off the stamps. I wonder?

Feature-social editor Merle Bullard would be round thinking up new ideas for cute feature stories. Richard Sanders and Bettie Slagle will be busy as ever just thinking and writing.

Miss Payne, our sponsor, would probably be laughing at the pranks of the class if she is not busy helping a student or proofing a story.

Of course if you should look in and did not see any of these activities you would be looking in on the wrong day.

Mr. Herman Demus, director of the CHS band had his appendix removed on Thursday, April 5.

District "Oscar" Goes to Hill

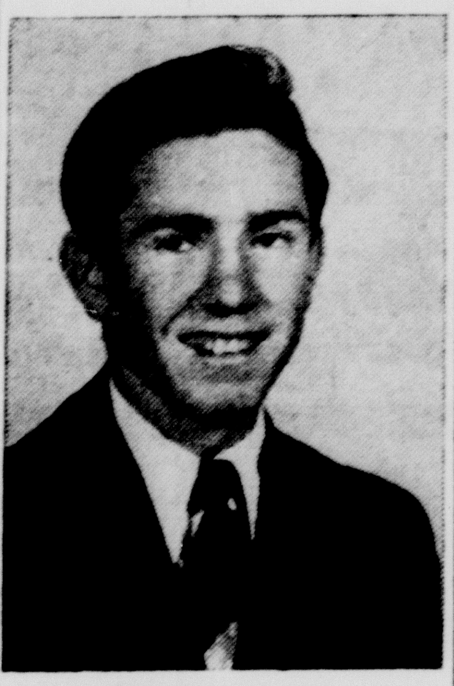

"It came as a complete surprise and I was thrilled very much. Of course, without the wonderful support of the cast, it would never have been possible," quote Eugene Hill, "Best Actor" of the District 1, Class A Interscholastic League one-act play contest held Friday, March 30, on West Texas State College campus.

Because he has been interested in dramatic work for about three years, Eugene enjoyed working on the play, but most of all he enjoyed presenting it. He has appeared in several productions including primary grade plays; "The Fighting Littles," junior class play of 1951; and "Wild Nell, Pet of the Plains," a melodrama. He enjoyed appearing in "The Perfect Gentleman" most because it was in that play that he was chosen "Best Actor."

Eugene plans to make a profession of sports commentating or teaching elementary speech. To prepare for his chosen vocation, he plans to attend WTSC and, if possible, the University of Utah at Salt Lake City where he wants to major in radio speech and education.

Cash Prize For Best Poster

Announcing the Postet Contest in the Public Schools of Texas for the 1950-1951 term, the Fire Insurance Division of the Board of Insurance Commissioners published the rules and regulations for the contest recently.

Two hundred eight dollars in prizes will be awarded the winners of the contest which is open to all students in public schools. All posters submitted will become property of the Fire Insurance Division and may be exhibited at other schools and fairs.

No school is allowed to enter more than one poster from each grade and these must be original, but can feature any phase of five prevention. They must not contain unstruck matches, and they must be mounted or printed on durable cardboard of a specified dimension. These are to be individually prepared and sent to Fire Insurance Division on or before May 1.

The posters are to be divided into four groups according to grades, high school, grades 10, 11, 12, junior high, 7, 8, 9, intermediate, 4, 5, 6, and primary, 1, 2, 3. In each group, the first prize is twenty dollars, second prize twelve dollars and fifty cents, third, seven dollars and fifty cents, fourth, fifth and sixth prizes four dollars each.

Additional information concerning dimensions, types, and styles of posters, the address of the contest sponsors, and any other rule concerning the contest may be obtained from any instructor or the principals of the Canyon schools.

Amarillo Merchants Host to Girls

Amarillo merchants played host to the homemaking III class Wednesday morning, April 4. Eighteen girls accompanied by Mrs. Perry Bell went to Amarillo for the annual field trip to furniture stores. This year, however, due to previous hospitality only two stores were visited. Hill Furniture showed the class the entire line of household furnishings while Bagot only showed table appointments.

The Hill Company has many lovely rooms furnished in different periods and styles of furniture. The class found the Cross Country casual furniture designed for modern life the most interesting. The designer at Hill's also told the class a little about color psychology.

The trip was very beneficial to the class which is studying interior decorating.

Members of the Future Homemakers Club received the emblem pins last Friday. Overjoyed girls are now sporting their pins.

CHS Captures Six District Firsts; Track, Field Teams Place Second

Canyon High captured six first place ribbons, five in field and track and one in literary events, at District 1-A Interscholastic meets in Canyon April 6 and 7. As a team, the track and field boys won second with a total of 40½ points, narrowly missing first which was won by Phillips. Three seconds, three thirds, and seven fourth places were compiled by CHS for a total of nineteen personal awards. Individual ratings are as follows:

Literary Events

1st: Spelling — Bob Gibson, Richard Sanders
3rd: Typing — Joyce Thurmon
3rd and 4th: Essay — Bettie Slagle, Florence Coffee

Athletics

Tennis

2nd: Sr. Boys Doubles — Jim Russell, Marshall Jones

Track

1st: 100 yd. dash — Robert McClendon
440 relay — Harrell Slack, Bob Busteed, Robert McClendon, Bob Ratliff.
Discus and shot put — Ray Burrus
Pole Vault — Bobby Hardaway
2nd: 100 yd. dash — Bob Ratliff
220 run — Robert McClendon
3rd: High Jump — Ray Burrus
4th: 100 yd. dash — Bob Busteed
High Jump — Harrell Slack
220 run — Bob Busteed
Low Hurdles — Tommy Middleton
880 run — Tommy Middleton
Mile — Sterling Cummings

In literary events, first place winners are eligible for regional competition. The first five winners in district typing and first three winners in track and field represent their respective schools at regional meets.

Eaglettes Take Two More Wins

Win! Win! Win! The Eaglettes are at it again. Having won two out of three games against both Phillips and Amarillo on April 3 and April 5 respectively, the Eaglettes of Canyon High School chalked up two more victories.

Against Phillips, the scores were 15-3; 7-15; 15-10. The "B" team lost, however, with scores of 4-15; 1-15.

With Amarillo High School as opponents, the scores were 15-12; 8-15; 15-8. Here again the "B" team was defeated with tallies of 5-15; 15-12; and a close 14-16.

Canyon Brings In New Awards

Winning, as a whole group, second place in all breeds, Canyon's thirty-two teams brought home first place in the Guernsey division, second places in the Brown Swiss and Shorthorn, and third in the Holstein division Saturday from the Dairy Show held at Plainview.

High point man on the queries and placing of Guernseys in the show was Donnie Stroup. The second high point man, also from Canyon, was Raymond Hinders. For being fifth high point man in judging of all breeds, Donnie received his second award for the day.

Tom Wright, a third judge, worked with Donnie and Raymond in the placements.

Thirty-two teams, three to each group, spent the entire day at the show and were served lunch at Plainview. Mr. Devin, Mr. Simms, and Mr. Lebay sponsored the group and their placements.

The Canyon teams as a whole were first place in the placing of all breeds by Mobete. Canyon scored one thousand fifty six points with Mobete outranking Canyon by twenty-six points.

Spanish Fiesta WTSC April 21

A Pan-American Quiz Kids show will open the annual district Fiesta sponsored by Llano Estacado Chapter of the National Association of Spanish Teachers at 10 o'clock AM, April 21, at West Texas State College. Guest Master of Ceremonies at this time will be KGNC's J. B. Linn, and Miss Avis Wier, also of Amarillo, will be in general charge of the show. Dr. Iles Harper, head of the Departmen' of Modern Languages at WTSC, is heading Fiesta plans.

Awards will be made for essays written in Spanish by first and second year Spanish students from the approximate twenty-six school groups in attendance. Each of these groups will also have a booth at a typical Spanish market.

Main event of the day's activities will be presentation of the respective Spanish queens from each school. Canyon High School's elected queen is Dorothy Neblett, a freshman. Entertainment for the court of queens will be a pageant, "At the Sacred Well," by Belle MacDiarmid Ritchey and Mabel Hubbard Johnson. The cast will be composed of CHS and WTSC students, and Miss Alice Payne is in charge of production.

Banquet, Elections Highlight Meeting

Planning the annual Parent-Son Banquet and selection of candidates for district and state offices were foremost on the business agenda at FFA boy's regular meeting Monday night , April 7.

In planning the gala spring banquet, different types of entertainment, guest speakers, and general arrangements were discussed. Selection of officer candidates was based upon the boys' supervised farming program, scholarship, and leadership.

A short, entertaining program by club members concluded the meeting.

What is this about some of our faculty members and office workers having little "picnics" every afternoon after school? The student body must really have an effect on them, for they eat "quite a lot." They couldn't be blamed, however, because they have to work pretty hard to get something into the "brainless" heads around here. Who could our "picnickers" be?

The senior class is sponsoring a bake sale, Saturday, April 14. It will be held at Cooper's Market.

Build, Buy, Live in Canyon!

Band, Choir Charm Rotarians

Tuesday, April 10, the Canyon Rotary Club was entertained by the CHS choir, directed by Mrs. Tom Sifert, and the clarinet quartet and brass sextet of the CHS band, directed by Mr. Herman Demus. The choir entertained with three sections which will be entered in the Interscholastic League choir contest.

Jo Ann Mickey, Charles Miller, Patsy Vandergriff, and Sherma Dixon comprised the Bb clarinet quartet which played "Prelude and Scherzo" by Miller.

"Prelude and Choral" by Bach, was played by the brass sextet which includes Jerry Martin, Leroy Dickerson, Virgil Martin, Marshall Jones, Archie Phelps, and James Miller.

Both ensemble groups will be entered in the Interscholastic League band contest.

Arriving Friday, April 6, was the first order of National Honor Society pins. This first order consisted of pins and charms.

A second order placed a short time after the first is expected any day.

Remember Style Show May 2, Branding Iron Theatre.

Mrs. A. B. Duncan and Miss Johnnie Courtney visited in Olney and Wichita Falls over the week-end.

H. D. Curtis and Dr. H. A. Brown left Friday morning for Tampico, Mexico, on a deep-sea fishing expedition.

HALF PRICE: a good selection of stationery and children's books. See our east window, and table in store. Warwick's t1

City Barber Still Leads in Women's Bowling League

With just five weeks left in the league, City Barber Shop team leads the league by three games, over the John Deere and Taylor & Sons, teams who are tied for second place, with the other three teams all trying hard to make that top spot theirs when the league ends.

Team Standings are:	Won	Lost
City Barber Shop	20	10
John Deere	17	13
Taylor & Sons	17	13
Ponds	12	18
Cole & McGahey	11	19
H. R.'s Greenhouse	10	20

Each and every player is working to get the high individual score place but Ruth Haynes seems determined to stay there until the league ends, with better than a 130 pin average.

Build, Buy, Live in Canyon!

CANYON BOWLING ALLEY
OPEN TO PUBLIC
Wednesday, Thursday and Sunday nights, through week, 2:30 p. m. to 7:30 p. m. and after league, 10:30.
SNACK BAR & FOUNTAIN
Mr. and Mrs. Bob Collingsworth
Owners

Used Trucks
1946 Ford long wheel base rebuilt motor $595.00
USED CARS
1949 Plymouth 4 door.
1948 Plymouth Tudor.
1947 Chevrolet Aero — extra nice.
1946 Chevrolet Town Sedan.
IMPERIAL CHEVROLET CO.

Randall County Activity Calendar

April 12th, Thursday
American Temperance Society of Washington, D. C. will present "Prisoner at the Bar" in Canyon High School auditorium at 8:00 P. M.

April 13th, Friday
Interscholastic League Vocal Contest in auditoriums at College.
Randall County boys 4-H club meeting at 1:15 p. m. in Courthouse.

April 15th Sunday
Panhandle Chamber Music Society will present program at Museum at 2:30 p. m.

April 16th and 17th, Monday and Tuesday
Lions Benefit Minstrel Show "Scandals of 1951", prizes and Queen's Contest in College Auditorium at 8 p. m. Adm. 50c, 75c and $1.00.

April 18th Wednesday
Business Meeting of Canyon Roping Club, City Hall at 8:00 p. m. All members are urged to attend.

April 19th, Thursday
WEED CONFERENCE in Amarillo at Fairgrounds "Bull Barn",

April 20th, Friday
PASTURE AND IRRIGATION SCHOOL in Canyon. County tour in morning and meeting in afternoon.

ANY GROUP IS WELCOME TO BRING US THEIR ANNOUNCEMENTS TO BE RUN IN THIS SPACE EACH WEEK AT NO COST TO THEM.

THOMPSON'S
Hardware – Housewares
Furniture – Farm Equipment

Umbarger News

Mr. and Mrs. Ray Gerber and family, Cyril Albracht spent Sunday in the Math Albracht home.

Charlie Hymen spent Sunday in the Max Hoffman home.

Mr. and Mrs. W. L. Weaver, Mrs. Clifford Cornet of Borger spent Sunday in the Clem Friemel home.

Mrs. Elroy Artho, Mrs. John Wieck, Mrs. Elmer Rheinart spent Sunday in the Paul Artho home.

Mrs. Raymond Batenhorst and family spent Sunday in the John Batenhorst home.

Mr. and Mrs. Otto Przilas, Mr. and Mrs. John Klein and daughter of New Mexico visited in the Frank Klein home.

Mrs. Jack Vorwald and family, spent Sunday in the Dennis Brandt home.

Exchanging visitors were: Kenneth Loerwald with Cecilia Ann Loerwald, Johnny and Gerald Beckman with Willie and Kenneth Artho, Carl Fische with Pete Fischbacker, Donnie and Billy Gerber with Joe Albracht, Cecilia Friemel with Romilda Gerber, Helen Raef with Bernice Grabber, Estella Friemel with Mary Fischbacker, Bernard Grabber with Jimmy Janssen, Mary Hoffman with Phyllis Friemel.

WEDDING BANDS

Engraved wedding rings of finest hand workmanship — deep carving. Designs of breath taking loveliness make these most important rings the finest available.

CHANDLER'S WATCH REPAIR AND JEWELRY
HARDEN & HEATH BLDG.

Fairview Breezes

We received about a quarter inch of rain the past week.

Vesta and LaVena Amerson made a flying trip to Arizona, leaving here Monday morning to spend Tuesday and Wednesday with Mr. and Mrs. J. C. Amerson. They stopped with Mr. and Mrs. Hollis Amerson at Artisia on the way home.

Mrs. Lavern Cagle and Lynda visited in the J. W. Wesley home Saturday afternoon.

Mr. and Mrs. J. W. Wesley and Mr. and Mrs. E. W. Schaeffer attended the funeral of J. J. Bauer Friday afternoon in Happy.

Mr. and Mrs. H. H. Shipman were having their children's eyes checked in Amarillo Thursday.

Mr. and Mrs. J. W. Wesley and Mr. and Mrs. G. E. Wesley were in Canyon Wednesday evening, the ladies attending the show while the men attended the Farm Bureau meeting.

Mr. and Mrs. Tommy Woods and young son of Amarillo visited Sunday in the J. W. Wesley home.

Those not at church Sunday missed a real treat in the message of Bro. Ross Anderson.

Ern Wilson is being treated with X-ray at Pasadena, Calif., for cancer.

Mrs. Georgia Rogers is having her teeth taken out.

Kenton Wesley left Thursday for his physical for induction into the army.

Fayerene Schaeffer visited her parents over the week-end.

New 51 refrigerators White Auto Store.

Seaman Apprentice Carroll Wilson, son of Mr. and Mrs. W. R. Wilson, arrived Friday on a two-week leave from San Diego, Calif., where he is stationed with the Navy. He will return to San Diego.

HALF PRICE: a good selection of stationery and children's books. See our east window, and table in store. Warwick's tl

Wayside News

Rev. Arthur Nunn of Wayland College, Plainview, filled the pulpit Sunday morning and night. His wife accompanied him and they were dinner guests in the Henry Hamblen home.

Mrs. Roy Dodson entertained the H. D. club Thursday P. M. with a very interesting program. Mrs. Austin was present with a good exhibit of cotton fabrics. She gave a good talk on what everyone should know when buying cottons. Delicious refreshments were served to 13 members and two visitors. Next club meeting will be with Mrs. Irvin SoRelle at Canyon.

Mrs. E. A. Franklin of Happy spent the week-end with her son and wife, Mr. and Mrs. W. R. Franklin. She also attended church at Wayside Sunday A. M.

Mr. and Mrs. Willie Modisette and children were Amarillo callers last Friday and brought their little daughter, Verna Fay, home with them. She had been in the hospital since she was born on February 21. She is growing and doing well.

The Chas. Kennedy and J. R. Kennedy families and Mr. and Mrs. W. R. Franklin were all Canyon callers Saturday P. M.

Mr. John McGehee is on the sick list. He has been having spells with his heart.

Mr. and Mrs. Kotton McGehee and children are just back from several days trip visiting his sister and her husband, Mr. and Mrs. G. R. McNeil in Wichita Falls. Kotton attended a R. E. A. phone meeting in Dallas.

Taxation Is Still Critical Question Before Legislature

The questions still confronting the Texas Legislature are: How much money is it going to take? and where are we going to get it? The answer to the first question has just about crystallized. The answer to the second question is being debated daily. As it stands now, the Legislature will be called on to raise about $55,000,000 a year on a total for the biennium of $110,000,000. The House has placed its approval on an appropriation of $162,000,000 for the biennium. The Senate is desiring $169,000,000. The figure arrived at by the conference committee will probably be nearer the Senate's figure than that of the House. The $110,000,000 estimate, indicated before the beginning of the session as being the amount of new revenue needed to run the state government, is proving to be approximately correct.

Natural gas collections have increased from approximately $900,000 per month to about $1,200,000. Oil taxes have increased, due to higher production, about $1,000,000 a month.

Texas, at present, has in effect a temporary omnibus tax levy which brings approximately $22,000,000 a year. This levy is scheduled to expire on September 1. However, sentiment is growing to extend this tax for an additional two year period.

Contemplated sources of additional revenue include an additional tax on natural gas. The Sewell bill proposes a levy of one cent tax per 1000 cubic feet of gas and would raise approximately $30,000,000. This revenue would be divided as follows: one-half for farm-to-market roads; one-fourth to schools; one-fourth to cities. This bill has a very excellent chance of passage since by its very inherent nature it bids for the support of three very potent factors; the schools, the rural area and the cities.

Another bill being considered favorably by many is the one cent increase on gasoline. This will raise the state tax from four cents to five cents. The revenue received under this proposal would be approximately the same as the revenue obtained under the above designated tax on natural gas. In this instance the tax would be paid by the entire public using vehicles instead of by producers, gatherers and pipeline handlers of natural gas.

A tax on natural gas would certainly have to be passed on to consumers in any event.

At the last special session of the Legislature the oil and gas industry volunteered openly to accept an overall 10% increase in taxes. In the light of this need for more money they now feel that the business and industry not being presently taxed should bear this new burden of tax. Governor Shivers has advocated and is now advocating a broad base for taxes. One that spreads taxes to everyone and exempts none.

Remember Style Show May 2, Branding Iron Theatre.

Father - Son Banquet At Christian Church Wednesday, April 18

The First Christian Church is to have Uncle Jay of station KGNC as their speaker at the Father and Son Banquet to be held on Wednesday night, April 18th at 7:00 o'clock in the Fellowship Hall of the church.

This banquet is an annual affair sponsored by the men of the church and Sunday School in behalf of the boys in the families of the church and Sunday School. In addition to the address of Uncle Jay there will be the customary welcome to the sons and the response to the dads. Also special music in keeping with the occasion.

Plenty of 670 x 15 tires White Auto Store.

Pvt. Don Hickman arrived last Friday on a leave from Kiesler, Miss., where he has just finished basic training. Next Sunday he will leave to return to Kiesler to enter radar mechanics school. Don is the son of Mr. and Mrs. J. B. Hickman.

Sewing Machines White Auto Store.

DO YOU HAVE

Spring Fever

We have a lot of items that will satisfy this feeling, such as:

Water Hose
Lawn Sprinklers
Hose Menders
Hose Connections
Grass Shears
Pruning Shears
Spades
Shovels
Nozzles
Hose Faucets
Stop and Waste Cocks
Rakes
Hoes
Spading Forks
Garden Plows
Weed Killer
Tool Handles
Work Gloves
Files
Hand Sprayers
Bug Blaster Refills
Wheel Barrows

And many other items you will need around the yard and house, and our prices are right.

MYERS FARM EQUIPMENT CO.
"Leaders in Service"
YOUR INTERNATIONAL DEALER
GOODYEAR TIRES • Phone 25 • DEMPSTER PRODUCTS

PRESCRIPTIONS

YOUR HEALTH

OUR PROFESSION

J. J. WALKER
PRESCRIPTION LABORATORY

Yardley Agency

HOMESTEAD EXEMPTIONS

I am now making 1950 assessment of taxes for Randall county and the State of Texas.

The law provides that you must render your taxes in person if you wish to claim credit for Homestead Exemption.

Assessments must be made on or before May 1, 1951 in order to secure this exemption of state taxes on your Homestead.

Please call at one of our offices in order to make sure that you have proper credit on your homestead for your taxes of this year.

Our offices are: at the Court House in Canyon, and 204 West 34th Street in South Amarillo.

BILL MONEY

Tax Assessor and Collector, Randall County, Texas

LOCAL AND REGIONAL SPORTS REVIEW

Sponsored by Cole & McGahey, Your Firestone Dealer

ONLY DIFFERENCE?

President Truman's budget is $71,600,000,000 — the only difference between that and the average family's $71,600,000,000 is that in the latter case the decimal point is used sooner.

MAY BE

Trailers now on the road seem shipshape and tidy. It may be another ten to fifteen years before the Gipsy life produces the rolling slum.

THEY DO

Those who sow the seeds of war apparently overlook the fact that the only bumper crop they can expect is one of widow's weeds.

CONFUSING

Information that confuses Mr. Average Citizen: "Shortages in many commodities predicted by spring."

March 28, 1951

To:
The City Commission,
City of Canyon,
Canyon, Texas.

By the authority granted The Board of Adjustment by the Revised Statutes of Texas or by the Ordinances of the City of Canyon; we, the duly appointed Board of Adjustment do hereby submit the following report and recommendations:

SUBJECT: LOTS NO. 11 & 12 BLOCK NO. 1 OF THE W. W. Thompson ADDITION TO THE CITY OF CANYON.

REQUEST: On 3-21-51 the authorized representatives of the congregation of the Church Of Christ of the City of Canyon, Texas did request permit to construct a new church building on the site named above. The maximum dimensions of the proposed building were submitted as being 132' from the extreme point on the South side to the extreme point on the North side; and 87' from the extreme point on the West side to the extreme point on the East side. The builders requested a modified permit allowing:

1. A front yard (along fourth avenue) of 7' (seven feet) from the property line to any part of the building; except that in the event a 7' front yard is nearer to the property line than the front of existing building or buildings now located in the same block — then the proposed church plan will be altered (without effecting the plot plan on the West, North or East sides) to the extent that the building will not extend farther South than does the present building or buildings on the same block.
2. No rear yard.
3. The side yards to be: 5' from the property line on the West and 8' from the property line on the East.

REPORT: After careful consideration and investigation of the economic use of the site in question and the possible effect the building requested would have on the balance of the property in the same block; it is the judgment of the Board of Adjustment that public convenience and welfare will not be substantially or permanently injured in the exceptions to the regulations of the zoning ordinance sought in this case.

RECOMMENDATIONS: We therefore recommend (for the permit above only) the modifications of the regulations of the zoning ordinance which would permit the erection of the building described above, thus:

SOUTH: Not to extend to a point farther South than existing building or buildings now existing in the same block, and under no conditions to extend to within 7 feet from property line to any part of the building.

West: The West side of the building shall not be closer than 5' to the property line.

North: The North side of the building shall not extend over the property line.

East: No part of the East side of the building shall be closer than 8' to the property line.

These recommended modifications shall apply only to the proposed building plan of the Church of Christ as submitted to this board: said plan consisting of a floor plan and perspective sketch prepared by SMITH & WARDER, ARCHITECTS & ENGINEERS, GRAND PRAIRIE, TEXAS for the CHURCH OF CHRIST, CANYON, TEXAS.

March 28, 1951

TO:
THE CITY COMMISSION,
CITY OF CANYON,
CANYON, TEXAS.

By the authority granted The Board of Adjustment by the Revised Statutes of Texas or by the Ordinances of the City of Canyon; we, the duly appointed Board of Adjustment do hereby submit the following report and recommendations:

SUBJECT: LOTS NO. 7 & 8 BLOCK NO. 1 W. W. Thompson addition to the City of Canyon.

REQUEST: On 3-21-51 the authorized representatives of the congregation of the Church of Christ of the City of Canyon, Texas did request permit to hard surface the two lots described above and open them as a private parking area to serve the church located in the same block.

REPORT: After consideration of the economic use of the lots involved and a survey of the parking problem usually prevalent in the area of a church; we are of the opinion, as are the majority of property owners within the same block, that a parking lot or lots would alleviate the congestion and overflow of automobiles on the streets surrounding this block. It is the judgment of the Board of Adjustment that public convenience and welfare will not be substantially or permanently injured in permitting the creation of a parking lot or lots at this particular site — providing observance of city and state traffic laws are observed.

RECOMMENDATIONS: We therefore recommend to the City Commission that the Church of Christ of the City of Canyon be permitted to improve the site described above for the purpose of a parking area; and we request the following provisions:

1. That the two lots referred to be hard surfaced as planned thereby eliminating dust.
2. That said lots be maintained and controlled by the church and operated as private parking space only.
3. That the said lots will not be used for commercial purposes of any manner, and that stock trucks of any type will not be permitted to park unless necessitated by the owners attendance at church or on matters pertaining to the church.
4. That overnight parking will not be permitted.

Respectively submitted.

SAFEST WAY

Pilot Sets Safety Mark

NEW YORK, N.Y.—Shorty Clark will tell you that flying is the safest way to travel. He should know, he flew for 33 years and never had an accident.

At the age of 60 he retired as a pilot for Pan American World Airways. In the 33 years of flying, including 13 in the navy, Clark flew more than 21,450 hours. Statisticians estimate he covered more than 3,000,000 miles. And, in all that time, he never had an accident, nor has any passenger ever so much as suffered a scratch.

He insists, however, that there's nothing unusual about his record. He says there are a lot of pilots who fly just as carefully and safely as he does.

"Most accidents," he says, "are caused by carelessness. The best safety precaution is for a pilot to follow every instruction of the CAA and the air line. Especially, never be afraid to turn back."

Warned by Passenger

On one flight, a passenger noted oil leaking over a wing. Clark's instruments soon showed the leakage, and he immediately turned back to the airport he had taken off from.

"I probably could have made it to where we were headed," he says, "but the regulations say make for the nearest airport when something goes wrong. I didn't try to make it, but turned right around and went back."

Other safety rules that Clark feels are necessary and proper are the cockpit checkup, no overloading and figuring out a "point of no return".

The cockpit check up is a form for the pilot and co-pilot to make a pre-take-off check on all equipment. He remembers one domestic air liner that cracked up when the controls locked, and he feels pretty sure that the pilot should have discovered that if he'd made a proper cockpit checkup.

Overloading Is Dangerous

"Overloading," he says, "is a mistake. If anything goes wrong, you don't stand a chance in an overloaded plane. That's what caused the crash of that plane from Puerto Rico last year. The pilot couldn't get back down because his plane was overloaded."

The "point of no return" is a spot, plotted by the navigator, beyond which the plane can't go back where it started with the gas it carries. It's important to know that, so the plane can go back if anything goes wrong. Clark thinks the Bermuda Sky Queen, which was lost at sea, ran into head winds and couldn't make the trip. The pilot should have turned back before he reached his "point of no return".

Now that he's retired, Shorty Clark isn't going to loaf. He's applied for a safety inspectorship with the CAA, and, as a retired navy warrant officer, he wouldn't be surprised at a call from Uncle Sam.

"Loafing is a fine art," says Clark, "and I don't have the talent for it."

New Automatic Pilot Does Everything but Fill Tank

PITTSBURGH, Pa. — Westinghouse Electric corporation has perfected a new electrical "copilot"—an automatic-pilot device—that will guide the nation's newest all-weather jets with "unlimited maneuverability."

Loops, rolls, and other combat maneuvers which require split-second timing and sudden bursts of speed or change of direction will be matters of routine for the new midget device.

The new auto-pilot achieves complete maneuverability through the use of three "nontumbling" gyroscopes.

Scientists reported that a pilot using the device will be able to engage in the steepest turns, dives, rolls, and loops with ease.

Foggy and dark weather will mean little to the pilot using the new device. The equipment will be so rigged with the plane's instrument-landing system that it will be able to land "in any kind of soup".

The device, described as the most sensitive automatic pilot ever developed, also will help pilots track moving enemy targets. It will respond to the movements of its control knob with one fifteenth of a second.

Rotarians Extend Visit When Gate Won't Unlock

JACKSON, Mich.—Warden Julian N. Frisbie, a Jackson Rotarian, invited his fellow members to the Michigan prison for lunch—125 strong.

They chuckled heartily when the warden, in a preliminary talk, remarked that he held an advantage that would be envied by any speaker—none of the audience could leave.

The luncheon over, the Rotarians walked to the first inner gate—one of four exits that had to be cleared. The guard fumbled at the lock of the big bronze barred gate. It wouldn't open.

Locksmith employes of the prison got the gate open after working on it for nearly half an hour. A pin in the lock had broken.

The fellow who plays second fiddle usually has to listen to a lot of chin music.

Submarine

British Test Robot Subs

MADRID, Spain — Spanish newspapers have reported the British are experimenting with a revolutionary crewless submarine in the waters off Gibraltar.

Some dispatches in the newspapers report that although the British admiralty is cloaking the project in secrecy, the submarine has dived to the greatest depth yet achieved anywhere in the world.

The newspapers also report that the French navy is experimenting with a new type submarine that uses water for fuel.

Water is decomposed into hydrogen and oxygen in a high temperature chamber heated by kerosene. The two gases are then propelled into the engine where they are ignited. This type engine fuel is not entirely new. In Sweden, water is used as fuel on some trucks and has been found to be a 50 per cent saving over other types.

One County in U.S. Has No Federal Employees, Report

PIERRE, S.D.—It's hard to believe, but there is at least one county in the United States that does not have a single federal employee—Armstrong county, South Dakota.

It has only 52 residents, mostly Indians, and only 12 residents are taxpayers. It is a broad expanse of praire in the north central part of the state.

The land is scarred by innumerable gullies which make travel possible only by horseback. There are no roads, towns, schools, or churches.

It not only has no federal employees; it also has no state employees, no county employees, no government, no postoffice, no federal agencies. In a moment the reader will be convinced there's no county.

It does exist, however, 525 square miles of grassland and gumbo which supports thousands of cattle, jack rabbits, coyotes and grouse.

Armstrong's claim to fame as the only U.S. county without a federal employee was revealed in a report issued recently by the joint committee on reduction on nonessential federal expenditures, headed by Senator Byrd of Virginia.

Armstrong county is part of the Cheyenne river Indian reservation. The land is virtually inaccessible. It is bound on the south by the Cheyenne river and on the east by the Missouri river. The soil is so poor that it has never been settled. It is good grazing country, though.

For governmental purposes Armstrong county is attached to Stanley county on the south.

All seven of its residents who voted in the last election voted the straight Democratic ticket.

Trapper Fights Off Cougar That Invades Isolated Home

CAMPBELL RIVER, B.C.—Edward McLean, a rugged part-time trapper and linesman with the Canadian department of transport, revealed recently his hand to hand battle with a fierce cougar in his lonely one room cabin.

He reported he was getting ready for bed when a big cougar crashed through the window of his cabin—120 miles northwest of Vancouver.

He fought barehanded in the dark, punching and kicking the 60 pound cat as it went for his throat.

"The crazed cougar clawed and chewed at my right arm and throat," he said. "I managed to drag him to a corner of the cabin and grabbed a butcher knife. Using my left hand, I plunged the knife into his throat and stomach."

McLean ran barefooted, and clad only in his underwear, to his nearby rowboat, intending to summon help from a line cabin six miles to the south. A brisk wind kept him adrift for more than two hours.

He reached the cabin but no one was there. He was too weak to strike a light. He crawled into a sleeping bag and slept for nine hours in subzero temperature.

When he awoke, he used the transport department's telephone to call for help. Two men rushed McLean 54 miles to a hospital. Then they returned to his cabin. The cougar was still alive, but barely breathing. A bullet finished it off.

England's Forces Now Have 23,000 Women in Service

LONDON, Eng.—There are 23,000 women serving in the women's sections of the British armed forces, it was reported recently.

They have the same rank system as the men and are serving in most of the nineteen countries and territories in which Britain is now standing guard. These countries are Germany, Gibraltar, Eritrea, Cyprus, Ceylon, the Caribbean, Hong Kong, Aden, Austria, Iraq, Jordan, Kenya, Korea, Libya, Malaya, Malta, Sudan, Suez and Trieste.

Though the women, all volunteers, are not trained for combat duty, many of them serving in the women's royal army crops stand ready to take over antiaircraft batteries, as they did during World War II. Some of the women's royal air force members take up planes to test their equipment in the air, and many of the women of the women's royal naval service are trained in seamanship.

The reason your money doesn't come back to you is that it travels too fast to make a U-turn.

Red Bugs Will Cause a Lot of Misery to Victims

With a few well placed bites a tiny little six legged animal, so small it's hardly discernible without a microscope, can make a red-eyed, itchy insomniac out of a sound sleeper.

Whether you call them red bugs, harvest mites, chiggers or Eutrombidium alfreddugesi, their scientific name, State Health Officer George W. Cox warns you're due to meet them this spring and summer, especially in lawns of Bermuda grass.

Chiggers, Dr. Cox says, can spot an unkept lot a block off, and take to those places like a hungry chicken takes to corn. When you're enjoying a lounge outside on a balmy spring evening, they'll go to work. The itching starts at bedtime, and continues all night.

Seems as though chiggers have declared open season on humanity beginning about May and lasting until cold weather of fall and winter reduces their (the chiggers') numbers. Contrary to common belief, Dr. Cox says they do not burrow into the skin, but merely attach themselves by their mouthparts and suck blood until they're engorged.

That severe itching is caused by an anti-coagulant material they inject into their host, according to the health official. Favorite spots seem to be feet ,hands, and stomach. Secondary infection in the form of boils and sores results from persistent scratching.

Dr. Cox says chiggers are tough to control in heavily wooded sections, but in lawns, camp sites, and picnic grounds where grass can be cut close, the job can be done inexpensively and without much trouble.

He recommends dusting or spraying the area with crude benzine hexachloride at the rate of 2 to 5 pounds per acre.

"Your summer will be more pleasant for the effort," the doctor advised.

GOOD JUDGMENT

Pon: "You never kiss me except when you want money."

Mom: "Well, isn't that often enough?"

World eyes Iran's bid to nationize the oil industry.

We've had breakfast in bed only once. That was when the wife threw the skillet at us.

CANYON H. D. CLUB MEETS IN HUGHES HOME FRIDAY

The Canyon Home Demonstration Club met on Friday, April 6, in the home of Orla Hughes with Cornelia Garrison as hostess.

The meeting opened with roll call and a business meeting, followed by a game directed by Jewel Bolton. Elsie Higdon presented the program on cancer.

Refreshments of strawberry shortcake and ice tea were served to Elsie Higdon, Lula Myers, Laura Lou Miller, Elizabeth Cox, Jewel Bolton, Ida Mae Rogers, Ruth Shero, Nettie McBroom, Orla Hughes and the hostess.

H. D. COUNCIL PLANS COMMODITY SALE FOR SAT.

The Randall County Home Demonstration Council met in regular session on Saturday, April 7, in the old library room of the Courthouse. Twenty-six members representing 13 home demonstration clubs attended the meeting.

The finance committee reported plans for a commodity sale to be held in the Lindsey Motor Showroom on Saturday, April 14, beginning at 1 o'clock. Each club member of the county is to contribute articles to be sold at this sale to raise money for the Council.

QUITE SO!

People who insist on drinking before driving are putting the quart before the hearse.

Fulton J. Shean, Catholic priest: "The greatest fallacy of the modern world is that it takes only two to make love."

SCHAFER PLOW

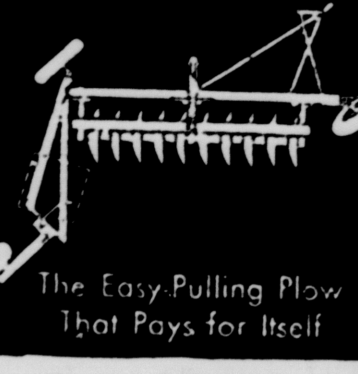

O. A. MAY
Implement Co.

EASY JOB

Discouraged by a laundry that kept sending his clothes back so shrunk out of shape he couldn't get into them, a customer finally got mad and sent them a large railroad spike. To it he wired a note saying, "I'll bet you can't shrink this." Eventually the laundry returned to him a small bundle. In it was a carpet tack and a note. It said, "The heck we can't."

UNSEEN VOICES

A psychiatric board was testing the mentality of a Negro soldier. "Do you ever hear voices without being able to tell who is speaking or where the voices come from?" he was asked.

"Yes, suh," answered the Negro.

"And when does this occur?"

"When I answers the telephone."

Mother's Day is May 13

Tell Mom how deeply she is cherished and appreciated. Send her a Hallmark card. She'll be delighted that you cared enough to send her the very best! Choose from our fine new collection. Come in today.

WARWICK'S
Greeting Cards from Hallmark
For All Occasions.

A motor rewound here has its full rated horsepower — the work is superlatively done by specialists and is wholly guaranteed. Regardless of type, size, make—we can service your electric motors perfectly, economically.

Wirt Electric

BOOKS

Latest editions in which you are interested.

Children's Books

We have the largest selection of beautiful books for children ever shown in Canyon.

WARWICK'S
The Gift Shop

"Test Drive" the '51 FORD with 43 "LOOK AHEAD" FEATURES

Yes, "Test Drive" the '51 Ford. Thrill to its "jet-away" performance. Feel how cooperatively it handles. Know the feeling of safety that comes from sure Centramatic Steering and Double-Seal King-Size Brakes. Learn how the Automatic Mileage Maker saves gas. And remember, you can have your choice of Ford's famous 100-h.p. V-8 engine, or its companion in quality, the great 95-h.p. Six. What's more, Ford offers three advanced transmissions . . . the Conventional Drive — the Overdrive*— or Fordomatic Drive,* the newest and most flexible automatic transmission of all.

*Optional at extra cost.

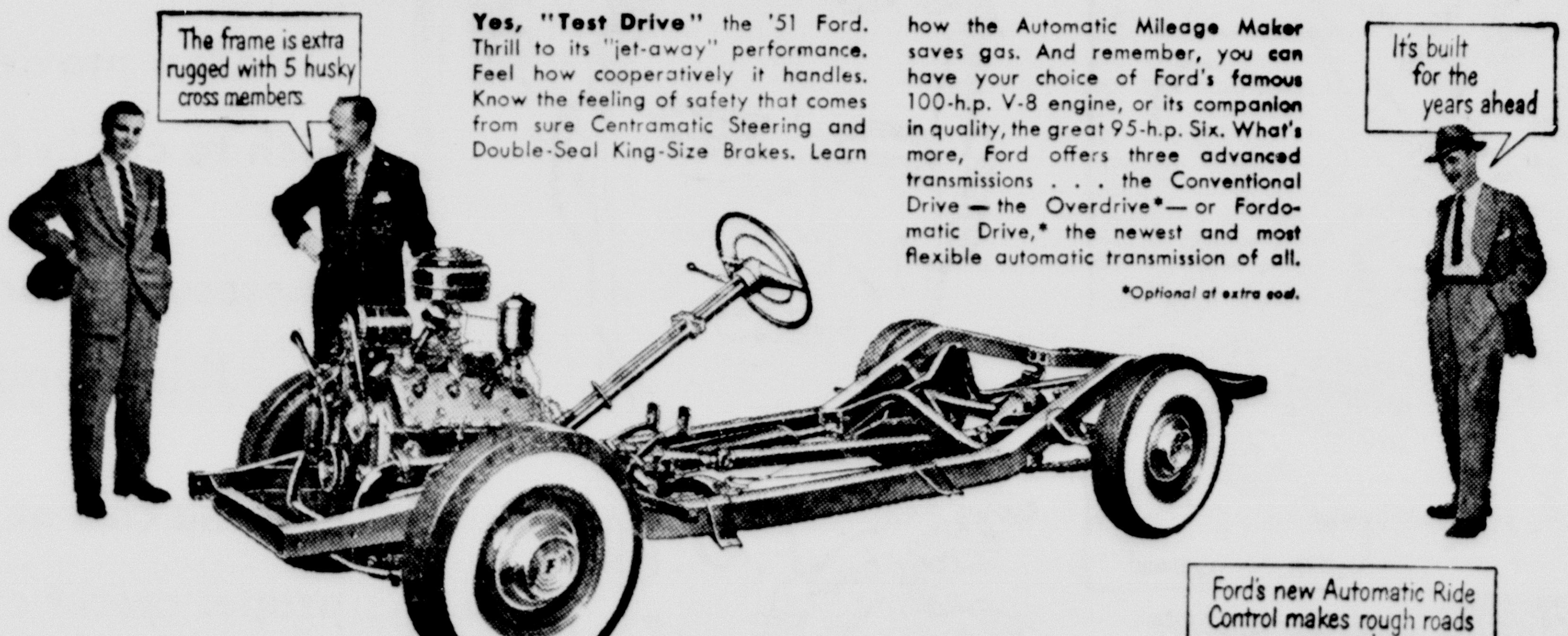

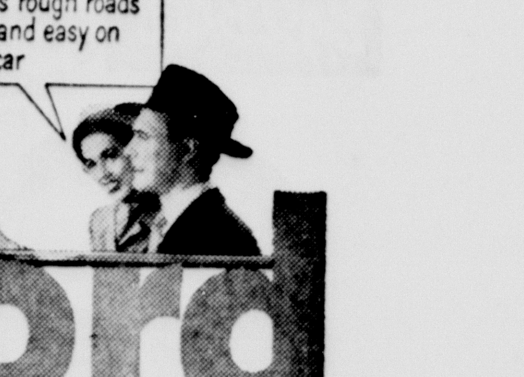

NEW AUTOMATIC RIDE CONTROL

You'll feel a brand-new kind of riding comfort with this unique three-way "partnership" of Advanced "Hydra-Coil" Front Springs—new Variable-Rate Rear Spring Suspension and new "Viscous Control" Shock Absorbers. This superior new Ford springing system adjusts to any road condition automatically—keeps the going easy and level always—with no pitch, no jounce, no roll!

Stop in and check the 43 new "Look Ahead" features the '51 Ford gives you. You can pay more but you can't buy better!

'51 Ford

"When you buy for the future...Buy Ford!"

Lindsey Motor Company

HOLMAN & HAYS
Heating and Plumbing Co.
Plumbing Supplies
Heating Supplies
Moved to 2007 7th Ave Phone 448

BABY CHICKS
We are now having Baby Chicks every week. We have a full line of Games-Way Supplies. Electric, Gas, and Oil Brooders. Wes-Tex Feed, Dr. Salisbury Remedies.
MEYERS HATCHERY
Box 243 Phone 317

SCHOOL SUPPLIES
Kleenex, Crepe Paper, Toilet Tissue, Paper Napkins, Cups and Plates.
SPECIAL NUMBERS
Our every day prices are no higher.
No. 2 Wolf Chili 65c, Tuna 53c, Sea Lion Sardines 15c, Folgers Coffee 90c, No. 2 Hominy 15c to 18c, Tender Sweet Corn 19c to 21c. Soda, Cereals, Meat and Flour. Baby Food, Syrup and Preserves. All leather Gloves at a bargain, $1.85. Alarm Clocks $2.50 to $9.95. Pocket Watches $2.75. Garden Hose $4.95 to $6.95.
Flower and Garden Seeds.
ALWAYS WELCOME
PRICE GROCERY
Across from Canyon High School

It's Here!
Benefit
MINSTREL SHOW
QUEEN'S CONTEST
"SCANDELS OF 1951"
PRIZES
MONDAY AND TUESDAY
April 16th and 17th
College Auditorium
8 p.m. Adm. 50c, 75c, $1.00

We're proud to offer the people of
VALUE LIKE THIS

new PLYMOUTH
You've probably already seen this car's distinctive new exterior styling. We want you to step into the rich, roomy interior. Then we want to take you for the new "Safety-Flow Ride"! We want you to experience this *new kind of roadability*. *The value is here.* Stop in today and make us prove it!
Factory-approved service standards . . . genuine MOPAR parts
RANDALL MOTOR COMPANY
1614 Fourth Ave. Phone 63

'Old' Pilots of 30 Fly Fighter Planes In Korean Conflict

KOREA—The World War II theory that fighter planes are for the college crowd is being exploded by the old men of the United States air force. In fact, the average age of the fighter boys in Korea is five years above that of those in the last war.

In World War II the age limit for fighter pilots was around thirty. This time many a wingman is in his late thirties and B-26 attack bomber pilots in their forties are common.

According to many group commanders, the older men are preferable. They are less likely to push a plane beyond its capabilities. At first, many a young hotshot sheared a wing off his plane trying to make it perform the impossible. Their elders take fewer unnecessary chances and don't indulge in victory rolls when coming in over their home field.

Older men get tired faster, but the old fighter pilots' eyesight and reflexes are better than those of the average man of their age, but poorer than those of pilots in their twenties.

The jets are simple to fly. They require less physical exertion than prop planes. But dives and pullouts entail a greater strain, resulting in momentary blackouts.

Physical requirements for pilots have not changed in the five years since World War II ended. Still required of each pilot are split second, perfectly co-ordinated reflexes and perfect depth of perception to prevent collisions in close support flights where only a few feet separate the planes' wing tips.

Some youngsters have accused the older fliers of not diving low enough and not staying over targets long enough. To which one gray haired major of 34 with 1,800 hours to his credit in jets replied, "It's all in a man's mind. The weakest muscle is in a man's head. I'll still be flying fighters at 50 if my luck holds out and the air force lets me."

Missouri's Favorite Son Can't Play Missouri Waltz

WASHINGTON, D.C. — Washington's best known pianist can't play "The Missouri Waltz." The secret was exposed at a Blair House tea for veteran patients from Washington area hospitals.

President Truman sat down at the piano and asked the guests what they would like. Someone shouted: "The Missouri Waltz."

And the most famous Missourian in Washington said he never had learned to play it. He substituted "Black Hawk Waltz."

Air Force Plans Delivery Of Troops in Package Form

DAYTON, O.—The air force has come up with a plan for dropping soldiers and equipment in one package—a sort of one-package deal.

Tests will begin soon on a container capable of holding 6,000 pounds. Engineers at Wright-Patterson air force base say the container may be used to drop an entire infantry squad and equipment from an airplane. Or, the container may be used as a complete weather station, rescue station, or survival and rescue hut for arctic use.

Humans have not been dropped in the container, which consists of a framework of tubes mounted atop metal landing skid provided with plywood flooring.

Four movable aluminum triangular compartments are attached to the frame. They can be arranged as a square box to carry cargo or rearranged to carry troops.

A single 100-foot parachute would be used for loads up to 3,500 pounds, and two 100-foot parachutes for loads up to 6,000 pounds.

Count Shows U. S. Rolling In Chips — Potato, That Is

CINCINNATI, O. — The United States is really rolling in chips—potato, that is.

A spokesman for the industry estimated that 92,688,750,000 potato chips were eaten last year—a record. How do they know it was that many?

A public relations man for the institute reported that 294,250,000 pounds of the chips were consumed. Asked how many chips that meant, he said he did not know, but would find out.

Several hours later, he reported: "I got a pound and counted them," he said. "There are an average of 315 chips to the pound. My multiplication shows that to be about 92,688,750,000."

Shoppers in Memphis Are Honest; $132 Is Returned

MEMPHIS, Tenn.—William Minshew, 18, a Kosciusko (Miss.) student at the Memphis business school, will tell you that Memphis shoppers are honest. He dropped $132 in bills from his pocket recently. A stiff wind scooped them up and sent them flying. All but one dollar was returned after a newspaper story described the "rain" of $1, $10 and $20 bills over surprised shoppers and gave Minshew's explanation.

Women are all alike. They just have different figures so you can tell them apart.

Student Banquet at Christian Church Tuesday, April 17

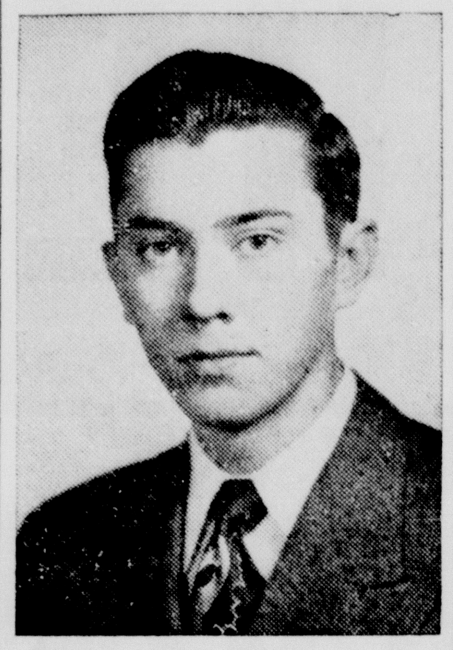

LAWRENCE KIRKPATRICK

The Disciples Student Fellowship at the First Christian Church sponsors a banquet on Tuesday night, April 17, at 7:00 in honor of Larry Kirkpatrick, President of the Student Fellowships of the Christian Church in America. Mr. Kirkpatrick is a senior in Phillips University, and as president of the Disciples Student Fellowship Ecclesia, is giving several months to visiting student centers across the country, to encourage and stimulate Christian Work. Throughout his life, he has been active in the program of the church, not only in the local church but also in the state and national activities.

During one summer he was a member of the CYF Caravan team which worked in several churches in Illinois, organizing and conducting vacation church school, helping young peoples organizations and serving the churches in whatever way was desired. A year later, he was one of four students in the first Overseas Caravan of Christian Churches. They spent seven weeks in the churches in Great Britain. Later they went to France, visiting the work of the French Protestant relief organization known as CIMADE. At the quadrenial conference of the Disciples Student Fellowship at Drake University last year, he was elected president of the Ecclesia.

Mr. Kirkpatrick goes into student centers of various colleges and universities to aid in the organization of the work and to share with the students some of the experiences which have been his in the woder fellowship.

The local Student Fellowship will also have as their guests a number of the senior graduates of the high schools of the Panhandle area.

VERY EMBARASSING

Mrs. Jones was sitting in the breakfast nook shelling peas when she heard a knock at the back door. Thinking it was her young son, she called, "Here I am darling."

Silence. Then a deep voice boomed, "This is not the regular iceman."

SMART FATHER

Father looked hard at his wife and then at his son. "That boy has taken money from my pocket!" he stormed.

"Ernest," she protested, "How can you say that?" Why I might have done it."

Father shook his head, "No, you didn't; there was some left."

WORRIES ARE OVER

A convicted murderer was scheduled to die in the electric chair. On the morning of the day of his execution, he was asked by the warden: "Is there anything special you would like for breakfast this morning?" The condemned man replied: "Yes, mushrooms. I've always been scared to eat them for fear of being poisoned."

He who gets hot under the collar usually isn't so hot above the collar.

Bob's
Campus Shop
Nationally Advertised Sportswear

NEW SERVEL
GAS REFRIGERATORS
Now on Display
HOUSEHOLD APPLIANCE CO.
Southeast Corner of Square Phone 157 or 231W

Invest Your Printing Money in Canyon

Watch the little lady park the beautiful, big car . . . *a single finger on the steering wheel can do it now, with Hydraguide!*

Now Hydraguide Steering does four-fifths of the work for you!

THINK of the easiest steering car you ever drove . . . then imagine one *five times easier to steer!* Chrysler's new Hydraguide power steering . . . regular on Crown Imperials and optional at extra cost on all New Yorker and Imperial models . . . gives you exactly that. Here is by far the greatest single change in handling ease—and safety—you ever found in any car. At your touch on the steering wheel, the car *mechanically* provides four-fifths of the energy to turn the tires on the road. Like so much in these new Chryslers . . . Hydraguide is so *basically* new, so *basically* better than anything before, that *only when you try it can you ever know what it really does!*

The longest day's drive you ever made . . . without arm-and-shoulder fatigue at the end. Around the curves . . . over the hills . . . *Hydraguide does four-fifths of the work!*

In tight city traffic . . . on awkward driveways and roads . . . *Hydraguide means new safety, new ease, new swiftness of steering control!*

The Most Basically New Cars of All!

Beneath the rich new beauty of these Chryslers for 1951 are 73 different improvements and advances. *Among them are the most basic new ideas in any cars for many years!* Like the revolutionary new FirePower engine, of 180 horsepower, which gives owners of Chrysler Imperial and New Yorker cars the most powerful, most efficient, most all-around economical powerplant in any car today! And like the amazing new Chrysler Oriflow shock absorbers, which give every new Chrysler car riding ease with *twice the shock-absorbing power* of any other cars at any price. And with all their newness, *they're built to stand by you like no car you can buy!*

CHRYSLER
finest engineered cars in the world

Joyner Motor Co.
1617 Fourth Ave
Canyon, Texas

SHOP THE ALL CASH WAY AND SEE THE DIFFERENCE

TAYLOR & SONS PAY HIGHEST MARKET PRICES FOR HIDES AND EGGS

ANOTHER OF
Taylor & Sons
EXTRA SAVINGS SALE

SUGAR 10 lbs. Pure Cane **85c**

SALMON Humpty Dumpty Tall Can **45c**

COFFEE Folger's Mountain Grown — lb. **79c**

Salad Dressing Shurfine Pint **26c**

Shortening Shurfine 3 lb. Tin **89c**

Cut Rate DRUGS **Tums 5c**

Meat Department

BOLOGNA, All Meat . . lb.	44¢
BACON, Cudahy Gold Coin, Sealed, lb.	45¢
PORK CHOPS, Lean, lb.	53¢
HONEY CREME, Sioux Bee	29¢

Produce Specials

BANANAS, Large Central America, lb.	12¢
TURNIPS & TOPS (extra fancy) 2 bunches	25¢
LEMONS (360 Sunkist) Dozen	27¢
BELL PEPPERS (U. S. No. 1 Fla.) lb.	17¢
CABBAGE (Firm Calif.) lb.	5½¢

OVER 100 DIFFERENT PATTERNS OF INLAID LINOLEUM - - - PLASTIC AND RUBBER FLOOR COVERINGS - - - ALL PRICED TO SAVE YOU MONEY

FOR THE FISHERMAN - - RODS — REELS — LINES — HOOKS — PLUGS — FLIES — MINNOW BUCKETS — TACKLE BOXES — NETS — BOOTS

Listen to EDDIE ARNOLD Tues. Thurs. and Sat. 7:15 a. m. KGNC

YOUR HOME TOWN BOYS

Taylor & Sons COUNTRY ★ STORE

CASH AND $AVE

HUT

We Reserve the Right to Limit Quantities

TAYLOR & SONS PAY HIGHEST MARKET PRICES FOR HIDES AND EGGS

SHOP THE ALL CASH WAY AND SEE THE DIFFERENCE